£1.95
4 - 10 Apr 2014 www.nuts.co.uk

Nuts

CURVY CUTIES!

JOEY!

SOPHIE!

KYM!

BUXOM NEW PICS!

STACEY!

+ GEMMA ATKINSON!

9 771742 885156 14

+ NEW PORSCHE BOXSTER!

IT'S SOPHIE READE'S...

ULTRA CURVY CUTIES!

Give those bras a pay rise!

50 PREM SECRETS!

URGENT ATTENTION REQUIRED

INTERNATIONAL POLICE

DO **NOT** IGNORE THIS NOTICE

WANTED

APPROACH WITH CAUTION

1$0 (DOM HEMINGWAY (AKA. **JUDE LAW**)
(<(6 BLUE + (,* +7 1.82m

"WICKEDLY WILD AND VULGAR" - THE PLAYLIST

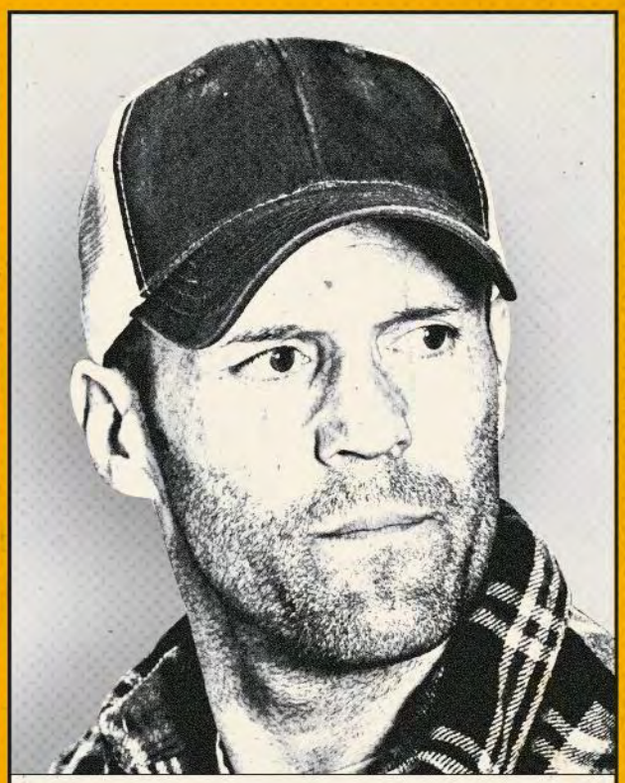

1$0 (PHIL BROKER (AKA. **JASON STATHAM**)
(<(6 BROWN + (,* +7 1.78m

"SHARP, MEAN, LEAN" - LOADED

HIGHLY VOLATILE, VIOLENT, CONSIDERED ARMED AND EXTREMELY DANGEROUS

★★★★ NUTS

★★★★ DAILY STAR SUNDAY

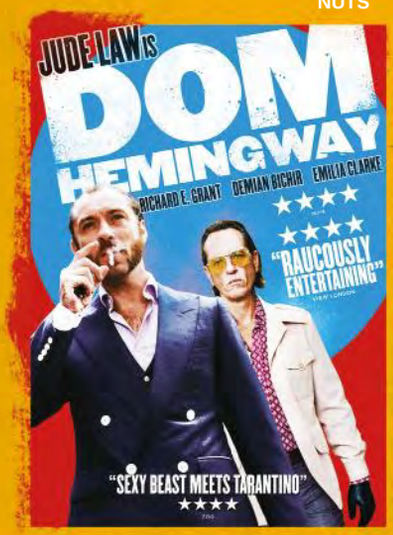

HUNT THEM DOWN
AVAILABLE NOW
TO RENT IN

sky STORE

Programme Content and Photography: RPC DOM LTD/BBC © 2013. All Rights Reserved.
Package Design: © 2014 Lionsgate Home Entertainment UK. All Rights Reserved.

Programme Content and Photography: © Homefront Productions, Inc. 2013. All Rights Reserved.
Package Design: © 2014 Lionsgate Home Entertainment UK. All Rights Reserved.

Sky Store requires fast enough broadband (2 Mbps recommended) and a compatible device. To watch via a Sky+HD box also requires Sky
79 DSKRQHFRQQHFWRQDQGRQGHPDQGDFFHVV1RQ6N79FXVWRPHUVFDQ¿QGRXWPRUHLQKWSV:WRUHVN FRP IDTZ DWKQJP RYLHV

LIONSGATE®

THIS WEEK IN Nuts!

Nuts NEWS

4 It's Gemma Atkinson!
6 Lion vs Crocodiles!
8 Batman: Arkham Knight
10 Porsche's 175mph Boxster
12 Steve Coogan & Rob Brydon
13 Celebrity Kim Jong-uns!
14 The new Google watch
15 Car jump mega-fail!
16 Know your *Game Of Thrones*!
18 Rude News

Nuts REGULARS

74 Pub Ammo

YOUR Nuts

20 Letters
22 Jokes
24 Camera Phone Comedy

FEATURES

26 Emma Glover
30 50 Premier League Secrets!
34 The life of a war photographer
36 Sophie Reade's curvy cuties!

Nuts STUFF

46 TV Guide
50 Reviews
53 *Nuts* Gear

Nuts REAL GIRLS

54 Bedroom Babes
57 Our Postbag
58 Ten Rude Questions
61 Ladies Confess

Nuts SPORT

62 Champions League quarter-finals preview!
64 Grand National preview
65 Enzo Maccarinelli
67 Kammy's column
68 Ring Of Truth!
69 The *Nuts* Lip Reader!

COVER: PHOTOS: SPLASHNEWS.COM, ACTION IMAGES

Her stretch got off to the worst possible start

SOPHIE P36!

The Pepsi Max "Card Ninja" Jav Jarquin shows us some tricks

A Mexican wrestler brings us Manzana Loca tequila cider!

Want to model for *Nuts*?

Hi girls! If you want to model for *Nuts*, remember to only work with approved photographers and agents. Only send pics and personal details directly to us, and never arrange to meet someone without checking they're proper *Nuts* people! To be certain, always ask for confirmation by contacting us at **nutsgirls@ipcmedia.com** first!

love Rose xxxx

EXCLUSIVE!

Gemma's Dominican splash!

Lady Atkinson hots up the Caribbean!

WE'RE NOT sure that it's necessarily good news that Gemma still gets up at 5.30am for gruelling fitness sessions, even when she's hanging about the Dominican Republic in a mismatched bikini. For us, a holiday is about scientifically expending the smallest amount of energy possible between bed pit and sun lounger. Even putting on sun lotion feels like calorie-burning hard work.

Still, at least the *Casualty* star will feel less guilty about hogging the all-you-can-eat buffet and pints of best later!

"Ew! I just got seaweed between my toes!"

CARIBBEAN CUTIE!

"My, what lovely hem stitching"

"Make your own Jacuzzi time..."

Mr Sandy-Hands struck again

"She cannae take any more, Captain! She's gonna blow!"

Lion takes on crocs!

For delicious hippo dinner!

WE'LL SMIRK at the fact these pics were taken by snapper Richard Chew, then move straight on to this yarn of a plucky lioness in the Masai Mara, Kenya. Taking on six toothy crocs, the prize was this rapidly inflating hippo carcass. Eventually, everyone won, as the lioness ate her fill, before leaving the crocs to the rest. Apart from "legs akimbo" hippo, who not only died, but was then humiliated. Like an amphibious Jesus.

SNAPPY MEAL!

WORDS: RORY BUCKERIDGE
PHOTOS: CATERS NEWS AND PICTURE SHUTTERSTOCK

"Someone's just left it here. It used to be such a nice neighbourhood"

"Ooh, you need a couple of fillings, chum"

Tale of the tape!

LION	CROC
SIZE: 1.75m **WEIGHT:** 190kg	**SIZE:** 5m **WEIGHT:** 550kg
WEAPONRY: Goes for throat. Rips it out or suffocates prey.	**WEAPONRY:** Grabs prey, then barrel-rolls it underwater to drown it.
BONUS FACT: Mating lions copulate 20 to 40 times a day.	**BONUS FACT:** Crocs can hold their breath for two hours.

"Pipe down, you two. I'm trying to sleep!"

"It's my turn on the bouncy castle!"

"How many fingers am I holding up?" "Three? No, four? Gah!"

EXCLUSIVE!

Batman: Arkham Knight first look!

A new Bat Sign went up! We stuck our nose in the new game!

WORDS: NICK COWEN

UK GAME development chaps Rocksteady have created a real buzz around the *Batman* franchise. Then they stepped away for last year's *Arkham Origins*, and it wasn't so good. Thankfully, Rocksteady were benched because they're working on this – *Arkham Knight* – that *Nuts* had an exclusive look at. Here's the news, from our brain to yours. It's out at Christmas. Probably.

"Clear skies and a warm evening, Darren Bett said. Pathetic!"

THE DARK KNIGHT RETURNS!
Set 12 years after *Arkham City*, this time Batters is facing off against The Scarecrow, who's threatening to execute a WMD-style attack on the city. Quick! Punch henchmen in their stupid heads!

KNIGHT FEVER!

"Just one more 'bong' out of you, matey..."

WE BUILT THIS CITY!
The developers say that they've created a Gotham City to scale that players are free to explore. It's five times bigger than the urban sprawl in *Batman: Arkham City* and meticulously detailed.

"Blimey! This novelty electronic ciggie's a bit lively!"

NEW GAME, NEW VILLAIN!
This is the Arkham Knight, the brand new villain created by the developers to take on Batman. He looks to have the same tastes in clothing as our cowl-hatted hero, but he's also a fan of the firearm.

FIND THE WMDS!
With The Scarecrow announcing that he's planted a fear toxin weapon in the city, Commissioner Gordon has evacuated all Gotham's citizens. So criminals have the run of the streets. A bit like Birmingham!

"You looked different on Grindr!"

"This new one-way system's confusing the hell out of me!"

CHICKS DIG THE CAR!
It took 12 years, but Batman's finally built his own Batmobile, which can crash through trees, traffic islands, wire fences and even the odd concrete wall. It also has smart missiles to clear gridlock

BEATEN BATMAN!
In the demo *Nuts* watched, the Arkham Knight got the drop on Batman. The developers say he's been created to be the physical and intellectual equal of the Caped Crusader.

UFC 356 was a belter

BAT ATTACK!

Porsche's new Boxster!

The 2014 GTS is faster, lower, more handsome!

- **Many argue that the gap between the Boxster/ Cayman and the 911 had already narrowed to a fag paper, and this GTS pack will only make you ponder the extra wedge for a 911 even more. GTS Boxster prices start from £52,800 – still well south of the cheapest (£73,400) new 911, which shares the identical 3.4-litre motor.**
- So what does the GTS offer over the Boxster S? Well, 14bhp more power and 7lb-ft more torque, for a start. And depending on whether you opt for six-speed manual or PDK double-clutch paddle auto, 0-62 comes up in either 5.0 seconds or 4.9 (4.7 in Sport+ mode) – just one tenth of a second off the Carrera 2 manual 911.
- **Top speed is 175mph, which is only 3mph short of matching the base 911.**
- But the GTS has always concentrated less on brawn and more on cat-like agility. Beyond a subtle bodykit and £800k 918 Spyder-inspired front bumper that picks it out only to the beadiest of eyes, the Box GTS wears spider-leg skinny-finned 20in wheels instead of 19s.
- **Other unmissable GTS-only features include darker bi-xenon headlights and the aero-tweaked rear bumper with diffuser vanes. Dive inside and you'll be greeted with sports seats exclusively wrapped in Alcantara. External badging on the GTS cars is finished in gloss black on both the back end and door bottoms.**
- Porschophiles will appreciate the Sport Chrono package, which sharpens vehicle throttle responses and features dynamic engine mounts that automatically stiffen under hard acceleration, braking and hardcore cornering to eliminate bodyroll. Clever.
- **The GTS also boasts electronically controlled adaptive damping – better known as Porsche Active Suspension, or PASM. This drops the ride by 20mm and permits a variety of stiffness settings, depending on what tarmac you're on, and your need for comfort or corner conquering. PASM is usually a £1,000 option on other Porsches.**
- Is it worth the extra £5k over a Boxster S, or should you just spend the wedge on a sunburn holiday and some fancy new shoes? Well, if previous Porsches to bear the GTS badge are anything to go by, you'll kick yourself for not shelling out the extra.

As arcade simulators went, it was impressive

WORDS: JONNY SMITH

"I warned you to put suncream on – look at the colour of you!"

“Damn, B&Q shuts in five and that khazi won’t unlock itself!”

Car was shy. It was his first topless shoot

A quick word with Brydon & Coogan!

Rob & Steve on Oscars, the French and diving!

Hi Rob and Steve! Is it true neither of you wanted to make the first series of *The Trip*?
Rob: It sounded very self-indulgent. We had to be persuaded.
Steve: Celebrities playing themselves had been done. It didn't seem a novel idea.
Rob: Then Michael [Winterbottom, director of *The Trip*] pushed the food angle. Then it seemed risky and different.
Steve: There's always the notion that to do interesting stuff you have to risk failure. It definitely felt like that.

This time round, you've sort of swapped roles...
Rob: I've got itchy feet. I'm looking for adventure. You're a bit more settled.
Steve: I think Michael [Winterbottom] just wanted to make the second *Trip* sound a bit different to the first. He failed. It's exactly the same as before, it's just in Italy. So nicer scenery.

What did you love and what did you hate about Italy?
Steve: The driving?
Rob: I wouldn't say I *hated* the driving.
Steve: The lane discipline is terrible. You did ask!
Rob: The lane discipline is non-existent.
Steve: It made me appreciate this country, actually, in terms of driving practice. What did I love? The Italians have something honest and forthright in their nature, which you don't get with, say, the French. If an Italian tells you they love you, they mean it. If they tell you to f**k off, they mean it. In France, they might be polite, but you can't help thinking they're thinking something very different.
Rob: Steve's never liked the French.
Steve: They claim to be these gastronomic kings, but they've basically been serving the same food for 40 years.
Rob: Next question!

Do you really find each other as annoying as you do in *The Trip*?
Steve: When we improvise we try to press each other's buttons with aspects of our own personalities we know are unsympathetic but more interesting. We could improvise a meal where we just have a very bland conversation and get on very well, but that wouldn't make very good television.

Don't you turn into fat bloaters with all the fine eating?
Rob: I put on eight pounds in the first series, which I struggled to get rid of. But I didn't put on anything in this series because I didn't gorge.
Steve: It's not like we're leaping over fences and scaling walls as we improvise, we just sit there and eat lots of carbs.
Rob: Actually, Steve was quite active during filming. Whenever we were near a coast, he would find a precipice at quite a height and dive off.
Steve: Not jump off. Dive.
Rob: Had he got onto that Tom Daley show, *Splash*, he wouldn't have done well. But he was brave, and he did dive.
Steve: Rob said, "I bet you can't dive off that," and I couldn't back down. I was quite scared.

How often do you meet up for dinner in real life?
Rob: We don't, really. He lives on the south coast and travels around the world a lot, whereas I live in Teddington [Southwest London].
Steve: With lots of retired celebrities...
Rob: Near the old people's home. That's true.
Steve: Occasionally, we'll email.
Rob: Brisk emails.
Steve: About related matters.
Rob: A heated email exchange.
Steve: A very dull email exchange, to be honest. We wait until we work together.
Rob: I don't like to be with Steve unless I'm being financially compensated.

You spent a lot of the last series discussing who's the best actor. Have you resolved this yet?
Rob: Come on. That has been settled once and for all. *Philomena*, anyone?
Steve: I'm glad that my film hadn't had four Oscar nominations before we filmed the series, because that would have rendered a lot of Rob's abuse at me redundant.
Rob: To lose in four categories is quite an achievement. But you've taken it on the chin.
Steve: You can imagine how that feels because that's all you'll ever be able to do!
Rob: All jokes aside, when I heard about the nominations, I was f**king livid.

INTERVIEW: RICH PELLEY
PHOTOS: THE GUARDIAN, REX FEATURES, BARCROFT MEDIA

Steve: You do get offered a Hollywood role in the series of *The Trip* though.
Rob: Yeah, but not in real life!

Thanks, Steve and Rob! Finally, who does the best impressions?
Rob: I think it's him. They're forensically good. But there's a lack of joy to them.
Steve: I'll go along with that. I do a good Ronnie Corbett.
Rob: I think mine is better.
Steve: Really? Do you want a Ronnie Corbett-off?
[*Both break into impressions.*]
Steve: I think we'll call that a draw.

● *The Trip To Italy*, BBC2/HD, Friday 4 April, 10pm.

BBC cuts meant they had to share dental floss

Celebrity Kim Jong-uns!

We give the famous a Kimmy make over!

LAST WEEK, short North Korean dictator Kim Jong-un issued a decree that all the student menfolk in his nation should sport his iconic haircut. It got us thinking: What would famous folk look like if they, too, had their hair done by the council? Wonder no more!

Google on your wrist!

Meet the Android Wear watch

IT FEELS like we've been waiting for an Apple watch for longer than a decent England left winger. So Google's filling the gap with its "Android Wear" software. Powering smartwatches – starting with Google's Moto 360 here – it'll sync with your phone, and, therefore, the worldwide interweb and push info. It'll be out in the "summer", and here's what it'll do.

WWWATCH!

"I have an uncle who knows a Rolex!"

"Yup, we're definitely lost!"

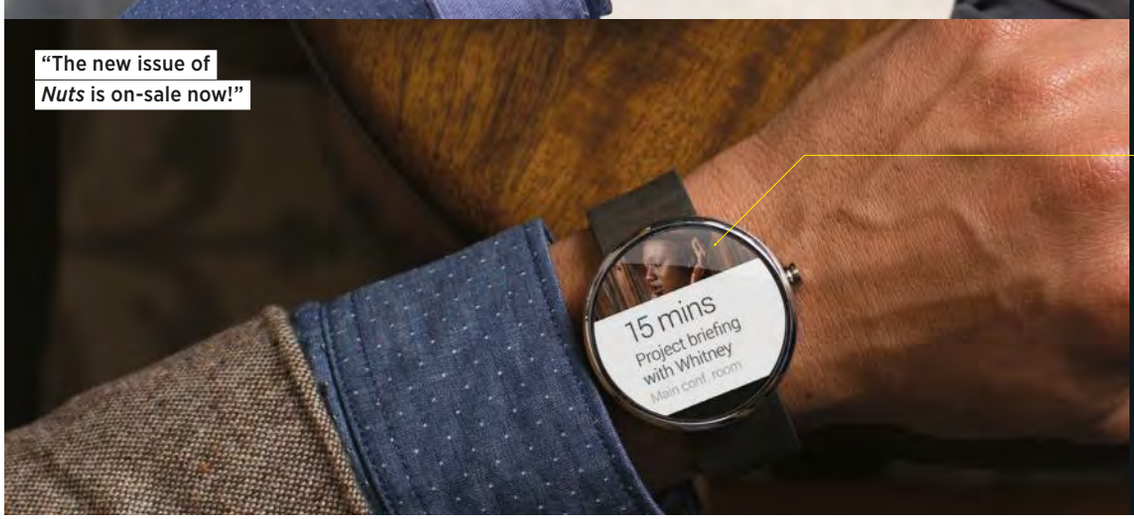

"The new issue of *Nuts* is on-sale now!"

Time on your side

GIVE DIRECTIONS!
It can access Google Maps and guide you to your destination, with weather and traffic updates along the way.

FOOTBALL UPDATES!
Say: "OK, Google. What's the City score?" and it'll ping an update straight to your wrist.

SEND/READ/ANSWER EMAILS
When mails ping up, you can holler, "OK, Google!" and then dictate your answer straight back.

KEEP YOU HEALTHY!
It provides feedback on speed, distance and time when you're running/cycling/walking as it can track your movements.

WORDS: RORY BUCKERIDGE

Our intrepid Frenchman takes off...

Not the world's longest car jump!

Man attempts world record. Comes second!

THIS WAS supposed to be the heroic story of French daredevil Guerlain Chicherit snaring the world record car jump, clearing a crazy 110-metre jump in his modified Mini Cooper. And it all went completely to plan. Until the landing. Which, well, didn't.

After ending up on his side, having performed seven-odd flips, Chicherit escaped with minor injuries. And a drawing board to return to.

WORDS: RORY BUCKERIDGE

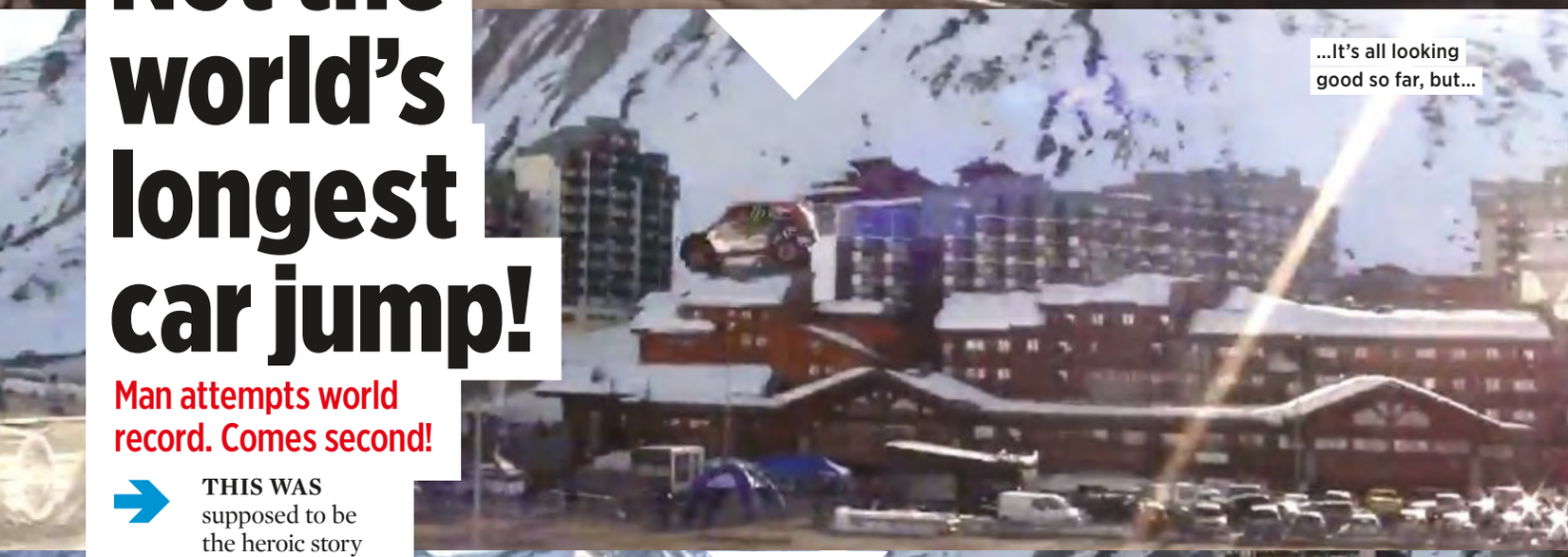

...It's all looking good so far, but...

...Merde!

Seven flips later, our man emerges relatively unscathed. Très bien!

Game Of Thrones quiz!

Series four starts on Monday. But how well do you know the silly show?

THRONES IS BACK!

The fourth series of *Game Of Thrones* begins at 9pm on Monday 7 April, on Sky Atlantic/HD.

1 Whose boobs?

Match the chest to the medieval maiden!

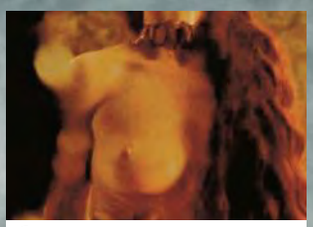

1

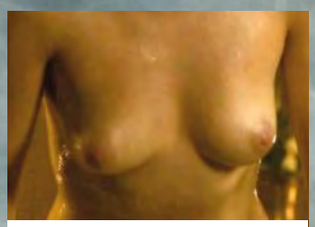

2

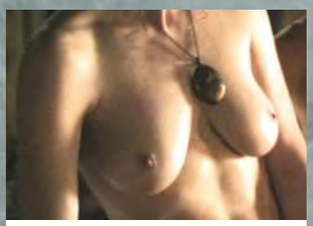

3

4

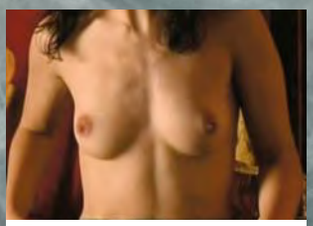

5

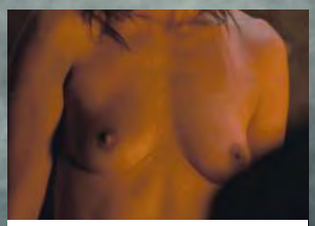

6

2 *GoT* character or death metal band?

Who's from Westeros, and who makes sweet music?

	GOT	Band		GOT	Band
1 Amon Amarth	☐	☐	**6** Septa Mordane	☐	☐
2 Crimson Thorn	☐	☐	**7 Nefastus Dies**	☐	☐
3 Hodor	☐	☐	**8** Omnium Gatherum	☐	☐
4 Dylath-Leen	☐	☐	**9 Jaqen H'ghar**	☐	☐
5 Leng Tch'e	☐	☐	**10** Qotho	☐	☐

3 Whose body part?

Match the character to the bit they lost!

1

2

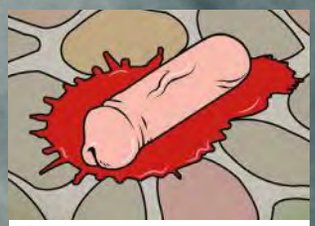

3

4

4 How did they die?

Match the hapless person to their cause of death!

1. VISERYS TARGARYEN
[a] Dragged behind horses
[b] A pot of melted gold poured over his head
[c] Throat-cut assassination in a whore's bed

ANSWER

2. RENLY BARATHEON
[a] Ripped apart by three hungry dragons
[b] Ceremoniously beheaded in front of a baying crowd
[c] Stabbed through the chest by a smoke shadow a witch gave birth to

ANSWER

3. PYAT PREE
[a] Burned to death by fiery dragon breath
[b] Starved in a dungeon
[c] Throat ripped out by a Direwolf

ANSWER

5 Joffrey or Richard II?

Who spake thus? The boy king, or Shakespeare's tyrant?

	JB	RII
1 "Let's talk of graves, of worms and epitaphs."		
2 "Dog, I command you to go back up there and fight!"		
3 "After I raise my armies, and kill your traitor brother, I'll give you his head as well."		
4 "Go thou and fill another room in hell."		

6 Trivia round!

Simple general *Game Of Thrones* knowledge, like a *Mastermind* specialist subject!

1 Who grew up in Lickleyhead Castle, Aberdeenshire, her family's 15th-century ancestral seat?

2 Which actress had a blink-and-you'll-miss-it scene in *Harry Potter And The Deathly Hallows* as Hermione Granger's mum?

3 Who recorded 1995's biggest-selling single, shifting over 1.9 million units?

7 How tall am I?

Sort the characters, from wee to huge!

8 Who's missing?

We've blacked characters out of key *GoT* scenes. But who?

1

2

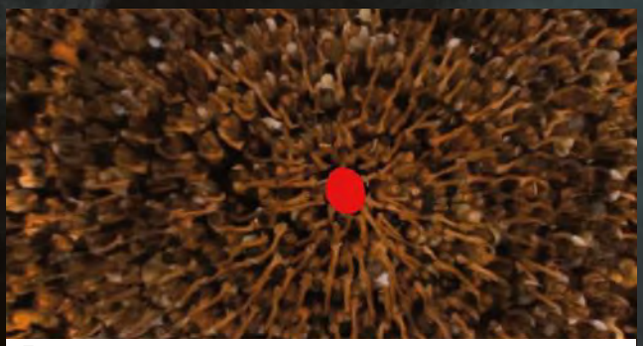

3

4

ANSWERS: 1) 1.MELISANDRE OF ASSHAI (PLAYED BY CARICE VAN HOUTEN), **2.**DAENERYS TARGARYEN (PLAYED BY EMILIA CLARKE), **3.**ROS (PLAYED BY ESME BIANCO), **4.**MARGAERY TYRELL (PLAYED BY NATALIE DORMER), **5.**SHAE (PLAYED BY SIBEL KEKILLI), **6.**OSHA (PLAYED BY NATALIA TENA. **2) 1.**BAND, **2.**BAND, **3.**GAME OF THRONES, **4.**BAND, **5.**BAND, **6.**GAME OF THRONES, **7.**BAND, **8.**BAND, **9.**GAME OF THRONES, **10.**GAME OF THRONES. **3) 1.**HEAD – EDDARD STARK, RODRIK CASSEL, RICKARD KARSTARK ETC, **2.**HAND – JAIME LANNISTER, **3.**PENIS – THEON GREYJOY, **4.**FINGERS – DAVOS SEAWORTH. **4) 1.**B – A POT OF MELTED GOLD POURED OVER HIS HEAD, **2.** C – STABBED THROUGH THE CHEST BY A SMOKE SHADOW A WITCH GAVE BIRTH TO, **3.** A – BURNED TO DEATH BY FIERY DRAGON BREATH. **5) 1.**RICHARD II, **2.**JOFFREY, **3.**JOFFREY, **4.**RICHARD II. **6) 1.**VGRITTE (PLAYED BY ROSE LESLIE), **2.**MICHELLE FAIRLEY (WHO PLAYS CATELYN STARK), **3.**JEROME FLYNN (WHO PLAYS BRONN). **7) 1.**6FT 3IN, **2.**5FT 7¼IN, **3.**4FT 5IN, **4.**5FT, **5.**6FT 10½IN. **8) 1.**BRIENNE OF TARTH, **2.**DAENERYS TARGARYEN, **3.**KRAZNYS MO NAKLOZ, **4.**JON SNOW.

WORDS: RORY BUCKERIDGE PHOTOS: SHUTTERSTOCK

Amy Childs

In Marbella

Amy chose "Marbs" as the venue to launch her bikini range called [checks notes] "Amy Childs"! So here she is, either modelling, or possibly taking a snooze.

RUDE NEWS

Lady celebs even Andre Marriner couldn't get in a muddle!

Elle Liberachi

In Gossard's sports bra

The bra chaps launched a sports bra. Via a lass with Mo Farah-level body fat.

Candice Swanepoel

In Victoria's Secret ad

This is underwear model pose #16: "The Junk In The Trunk". Well executed by Candice, here. 6.0, 6.0 etc

Anna Kelle

In her own photo shoot

Anna Kelle shoots her own campaigns. Like this. It keeps costs down, plus there's (slightly) less attitude from the models.

Abbey Clancy

Ultimo lingerie shoot

Our behind-the-scenes pics are usually models scoffing pizza and guffing!

Chloe Madeley

Sexy shoot, London

Weird, isn't it? You look at Richard. Then Judy. Then scratch your head. Shrug. Get on with your day.

Lucy Meck

On her hols, Dubai

Since leaving *TOWIE*, Lucy has built up a boot camp fitness business alongside her lingerie boutique and buying sunglasses you can probably see from orbit.

WORDS: RORY BUCKERIDGE PHOTOS: STACEY CLARKE, NADIA KING/LIPSTICSYNDICATION.COM, TNI PRESS, LMKMEDIA.COM, WWW.AMYCHILDSOFFICIAL.CO.UK, WWW.GOSSARD.COM, SPLASHNEWS.COM

YOUR Nuts

Your Letters!

The latest offerings from our bulging sack!

LETTER OF THE WEEK!

Alpine horn!

Dear Nuts,
I am truly proud of this huge snow wang I left behind in the Swiss Alps.
DAN WESTWELL Cornwall

Rightly so, Dan. Although we'd be really impressed by a willy on the face of Everest.

Despite the cold, it refused to shrivel

Spherical egg find

WHEN Darlington housewife Susan Leak found a perfectly spherical egg among her shopping, she was shell-shocked.
The 48-year-old has banned her family

Her trips to the loo had started getting weird

Breaking news just in!

Dear Nuts,
I don't think you can argue with quality pieces of news like this.
AARON GUSCOTT Telford

Well, Aaron, it's not often that *Nuts* is beaten to a scoop of this quality. This one's a cracker. Sorry.

STEALTH BUMMING CORNER!

"I just can't resist some of my colleagues."
LEE YATELEY via email

Let us play!

Dear Nuts,
Is this the most joyful play area in the world?
MICHAEL HARGREAVES Pontefract

Refuse bins, a gravestone... Yes, it sure is!

Center Parcs had gone downhill

The artwork for the next in the series needed a rethink

Toilet humour!

Dear Nuts,
Here's a lavatory sign at my university, expertly vandalised.
RUTH JONES via email

Ah, if only the *Nuts* office toilet had a door to vandalise...

Win! £100 cash!

Readers, here's your chance to get your handsome mush in the magazine – and get paid for doing it! Just send your deliciously daft pics, pimped pets and Camera Phone Cuties to nutsletters@ipcmedia.com. The sender of the week's best letter wins a fantastic cash prize of £100! Editor's decision is final. Terms and conditions on page 60 apply.

drinkaware.co.uk
for the facts

THE WORLD'S MOST REFRESHING BEER™

UK residents, 18+. Normal exclusions apply. Internet access required. Enter your 'Damme Cold' story (max. 140 words) via www.coorslight.co.uk/dammecoldstories or www.facebook.com/coorslight. Closes 30th May 2014. Top prize: 1 x 7 night Rocky Mountains snow sports holiday for 4 people. Over 4,500 runners up prizes of Coors Light merchandise to be won. For full details and T&Cs go to www.coorslight.co.uk/dammecoldstories/terms.

The Promoter encourages responsible drinking and would direct consumers to read www.drinkaware.co.uk/ for more information.

Promoter: Molson Coors Brewing Company (UK) Limited, 137 High Street, Burton-on-Trent, DE14 1JZ.

Your Jokes!

Bags and bags of cracking gags!

I challenged my friend to a game of Wii sports. He p*ssed all over me!
ALAN MARR Harrogate

I took a urine test at the hospital today. This kleptomania's getting totally out of hand!
DAN DELANEY Liverpool

If you believe in telekinesis, raise my hand!
IAN MACQUEEN Edinburgh

Did you hear about the psychic Eskimo? Inuit all!
JAY BLAIR South London

His chair was on the wobbly side

JOKE OF THE WEEK!

Smashing joke!

FREDDIE MERCURY had just finished his meal in a Greek restaurant when the waiter came over with a couple of plates for him to smash.

"Can you go and get me another one please?" asked Freddie.

"Why?" Asked the waiter.

"I want to break three!"

PAUL CROUZIERES Baldock

It's a dog's life!

A MAN'S Rottweiler has been losing its vision, so he takes it to the vet.

The vet picks the dog up and says, "I'll have to put him down."

The owner is visibly upset and asks, "But why? Is it because he's going blind?"

The vet replies, "No, sir, it's because he's f**king heavy!"

HARRI LEWIS Liverpool

"It's a tenner to proceed, sir"

It was a bad time for a sneezing fit

Boozy insult!

MY MATE said the drink I bought him tasted funny. It was a cheap shot.

MATT HARRISON Southend

Oh, balls!

JUST GOT back from my mate's funeral. He died after being hit on the head with a tennis ball. It was a lovely service!

LIAM SEDGLEY Wolverhampton

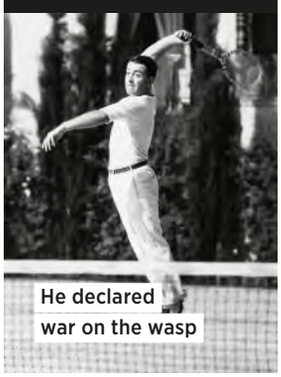
He declared war on the wasp

The sprig wasn't fooling anyone

Breakfast club!

IF I make you breakfast in bed, a simple "thank you" is all I need, not all this "How did you get in my house?" business!

L MORRISON Oban

FAMOUS BLOKES' JOKES!

Reflecting on the job!

I GOT a new job recently, installing mirrors. It was something I could always see myself doing!
DARREN HUNTER Ipswich

Reginald D Hunter:

"As far as I understand it, blasphemy is the notion that there's a supernatural being who can make oceans, mountains, planets, whole universes, but can be offended by something I say!"

Bill Bailey:

"I was in a supermarket with the new self-service tills. You know, with the two extra members of staff hanging around!"

Milton Jones:

"Most of my relatives are police marksmen, apart from my grandad who was a bank robber. He died recently, surrounded by his family!"

Lee Mack:

"My nan was great. She used to say, 'Here's five pounds, don't tell your mother.' I'd say, 'Why not?' She'd say, 'It's hers!'"

Danny Bhoy:

"The Spanish just have yoghurt for breakfast – you don't want anything heavy if you're off to bed in a couple of hours!"

Win a smart TV and Blu-ray!

Send your jokes to **nutsjokes@ipcmedia.com**. The sender of this week's best joke* wins a Cello 32in smart TV with a built-in Freeview HD tuner and a Blu-ray copy of *Dom Hemingway*, a black comedy crime drama starring Jude Law and Richard E Grant, which is out now on DVD and Blu-ray.

PHOTOS: REX FEATURES, , ALAMY, SHUTTERSTOCK
*EDITOR'S DECISION IS FINAL. TERMS & CONDITIONS ON PAGE 60 APPLY.

Camera phone comedy!

Seen something daft? Snap it, send it in and win £100!

"I decided to give Her Maj an Amy Winehouse makeover."
RUPERT via iPhone

PIC OF THE WEEK!

"This young fella clearly has no respect for authority."
JIM via text

"I wonder how many people thought this was a good deal!"
ANON via text

"*SpongeBob SquarePants* has really changed since I last saw it."
DAN Plymouth

"Anybody fancy a bottle of wine?"
DAN Cornwall

"I saw this in China. Mmm, Cow Something! Delicious!"
SANTI Beijing

Win £100!

Text 'Nuts' and your picture to **0771 388 8008** (texts are free but standard network charges apply*). Pic Of The Week** wins £100 cash! Terms & conditions on page 60.

*BY SENDING NUTS YOUR CAMERA PHONE PICTURE, YOU ACCEPT RESPONSIBILITY FOR ITS CONTENT AND ITS PUBLICATION. **EDITOR'S DECISION IS FINAL.

May 14-21

WWE LIVE WRESTLEMANIA REVENGE

For more info, go to wwe.com

NOW AT GAME AND ALL GOOD RETAILERS

LAISSEZ LES BONS TEMPS ROULER

WWE WRESTLEMANIA XXX

LIVE ONLY ON sky SPORTS BOX OFFICE

£17.95 (€24.95 IN ROI)

#WRESTLEMANIA

THIS SUNDAY 6 APRIL AT MIDNIGHT

HOW TO BOOK

WrestleMania XXX will be available to buy until **Saturday 12th April at 10pm**. Repeats will only be shown on Sky Sports Box Office channel 743. To order Sky Sports Box office events via your sky remote control don't forget to plug in your phoneline. *Calls cost 5.1p per minute (plus 13.1p connection fee for BT customers). Calls from other providers may vary. A £1 administration charge may apply to phone ordering. Sky Sports Box Office terms and conditions apply.

ONLINE
www.sky.com /wrestlemania

REMOTE
Press the Box Office Button, then Sports

PHONE
08442 410 888*
(ROI: 0818 220 225)

All WWE programming, talent names, images, likenesses, slogans, wrestling moves, trademarks, logos and copyrights are the exclusive property of WWE and its subsidiaries. All other trademarks, logos and copyrights are the property of their respective owners. © 2014 WWE. All Rights Reserved.

EXCLUSIVE!

Emma Glover!

The *Nuts* legend in a stunningly sexy solo shoot!

“I keep my Twitter followers happy with boobs!”

Hello Emma! This is your first solo *Nuts* shoot in ages. What's new with you?
Hello! I just spent a weird weekend at Comic Con in Birmingham. I'd assumed it was going to be normal people who were up for meeting a few glamour models. But I met Batman, Robin, Voldemort... I didn't realise Darth Vader was a fan, but evidently he is!

Ha-ha! What was the nerdiest thing you saw all weekend?
Oh, it was some serious sh*t! I saw grannies dressed in Lycra, and an old woman dressed as Harry Potter. I was really upset because I have a Wonder Woman costume and I'd have worn that if I'd known.

What's been the weirdest event you've been asked to do?
I got an email from a company called bustmyballs.com, or something, and the job was literally kicking people in the balls with high heels on. There's no way I could do that to some poor chap's goolies!

Ouch! You've got almost 200,000 Twitter followers now. How do you keep them happy?
Boobs. If you do pictures of boobs in different places, that goes down well. Train boobs, theme park boobs... I even did supermarket boobs once.

Is it true that you're off on a caravan holiday this year?
Yeah. I went last year with Rosie. The weather was awful and our caravan was miles from the club house. Rosie rang security and told them our bathroom was flooded... the idea was that when they drove over to check it out, they could give us a lift to the club house.

Devious! Finally then, what else are you looking forward to about this summer?
Ibiza. I'm going in May for the opening parties. Then I'm going back in September for another cheeky holiday. That can't be bad, can it?

INTERVIEW: SJ CUNNINGHAM

Jose in cartoon shocker!

THE Nuts

Jose Mourinho EXCLUSIVE · Van Persie EXCLUSIVE · Roy Keane EXCLUSIVE

ALL-NEW!

50 PREMIER LEAGUE SECRETS!

SAVED BY THE BELL!

COFFEE BET!

CORAL BRING IT ON!

Half a ton of tremendous trivia tidbits from the top flight's finest!

1 Chelsea boss Jose Mourinho has his own kids' cartoon – *Mourinho and The Special Ones* – on Portuguese TV.

2 Man United star Juan Mata's agent is his dad, who is also called Juan Mata.

3 Liverpool's Aly Cissokho failed a medical at AC Milan when an X-ray revealed a problem with his teeth.

4 Chelsea striker Samuel Eto'o has published a comic book telling the story of how he sold fish in Cameroon as a kid.

5 Chelsea midfielder Eden Hazard once gave Christian Benteke a haircut while on Belgium Under-17 duty. It was so bad, the Villa striker had to shave his head.

6 Alvaro Negredo has a tattoo of his daughter's footprint on his left foot.

7 Cardiff's Chilean midfielder Gary Medel was once Tasered and pepper-sprayed by police in Canada after arguing with a referee who sent him off during an Under-20 World Cup semi-final.

8 Man City's Sergio Aguero has a tattoo on his right arm written in Elvish – the fictional language from *The Lord Of The Rings*. Fernando Torres has a similar one!

9 Spurs striker Roberto Soldado flew in for the medical at his new club on a no-frills Ryanair flight from Spain.

10 Tottenham and England winger Andros Townsend was born in the same hospital as David Beckham – 16 years later!

11 Chelsea defender Cesar Azpilicueta is nicknamed "Dave" because none of his team-mates can pronounce his name.

12 Southampton striker Dani Osvaldo was fined €50,000 (£41,000) for punching Tottenham's Erik Lamela when the pair were team-mates at Roma.

13 Mesut Özil's party trick is playing keepy-up with a piece of chewing gum.

14 Swansea's Dutch keeper Michael Vorm turned up for his wedding ceremony on the back of an elephant.

15 Norwich midfielder Leroy Fer bought his girlfriend a £22,000 horse as a present in 2012. Unfortunately, she had to give the present back because she lived in a flat at the time and had no garden. ▶

16 West Ham striker Carlton Cole is scared of the dark. "I have to sleep with the lights on," he says.

17 Southampton winger Adam Lallana used to live in an OAP's home. "My dad used to be in the care home business," he says, "and I grew up living in one."

18 Norwich defender Sebastien Bassong is addicted to *Jeremy Kyle*. "It just cracks me up," he said. "I'm a bit nosy so I like to know what people are doing in their lives."

19 Hull winger George Boyd used to work in a sweet shop when he was playing for Stevenage in his non-league days.

20 Aston Villa striker Gabriel Agbonlahor used to earn £5 a day on a paper round before turning professional.

21 Arsenal midfielder Mikel Arteta will only hang tinsel in the club's colours (red and white) on his Christmas tree.

22 Hull striker Shane Long always has Coco Pops before a match.

23 Arsenal centre-back Per Mertesacker is addicted to riding on the London Underground. "It's thrilling to sit by yourself on a tube train," he says.

24 Cardiff winger Craig Noone once tiled the roof of Steven Gerrard's house when he was a semi-professional player.

25 Southampton's Victor Wanyama didn't own any boots until he was 14. He won a pair after being named Player of the Tournament in a competition in Kenya.

26 Swansea midfielder Leon Britton appeared in a road safety advert when he was a child.

27 Liverpool midfielder Lucas Leiva is the owner of a cattle ranch back home in Brazil.

28 At school, West Brom centre-half Liam Ridgewell did a week's work experience operating police speed cameras.

29 Swansea's Jonathan de Guzman was born in Canada. His dad's from the Philippines, his mum's from Jamaica. He plays for Holland.

30 Manchester City goalkeeper Joe Hart wants to be 007 in the next Bond film. "A million per cent I reckon I could be James Bond like Daniel Craig," he said. "Seriously, I would have a go if they asked."

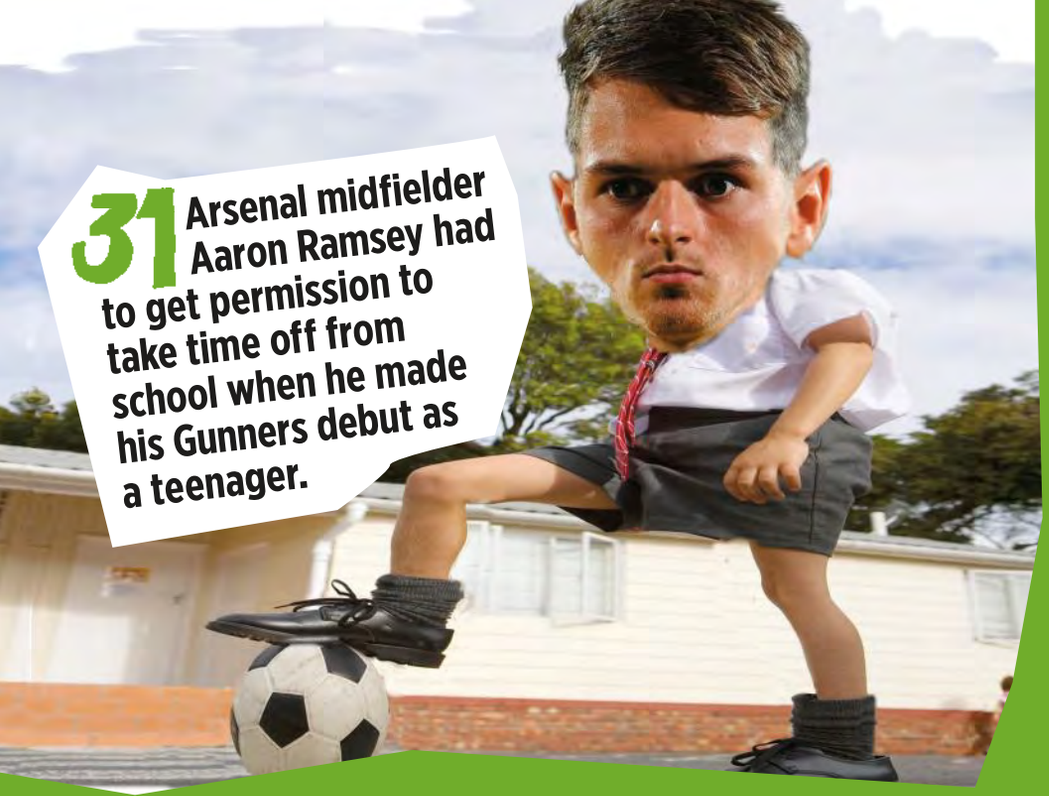

31 Arsenal midfielder Aaron Ramsey had to get permission to take time off from school when he made his Gunners debut as a teenager.

32 Liverpool's Daniel Agger has YNWA (You'll Never Walk Alone) tattooed on the knuckles of his right hand.

33 West Ham winger Stewart Downing has DJed at Ibiza's Eden club.

34 West Brom's Saido Berahino fled his native Burundi aged ten to escape the civil war.

35 Southampton and England striker Rickie Lambert used to work in a beetroot factory.

36 Daniel Sturridge's mum is releasing her own range of spicy Caribbean cooking sauces.

37 Stoke's Erik Pieters sliced his arm when he punched a window after being sent off for PSV.

38 Liverpool star Kolo Toure's favourite song is *Don't Stop Believin'* by the *Glee* cast.

39 Swansea winger Nathan Dyer ran the 100 metres in 11.3 seconds when he was just 15.

40 Ashley Young's favourite film is '90s Disney sports comedy *The Mighty Ducks*.

41 Everton defender Leighton Baines is a lifelong Liverpool fan.

42 Sunderland striker Steven Fletcher crashed his car into the Hibs team bus when he was playing in Scotland.

43 Michael Dawson played cricket for North Yorkshire as a kid.

44 Stoke's Jon Walters listens to classical music before a game. "I often listen to Pachelbel's Canon in D Major," he says.

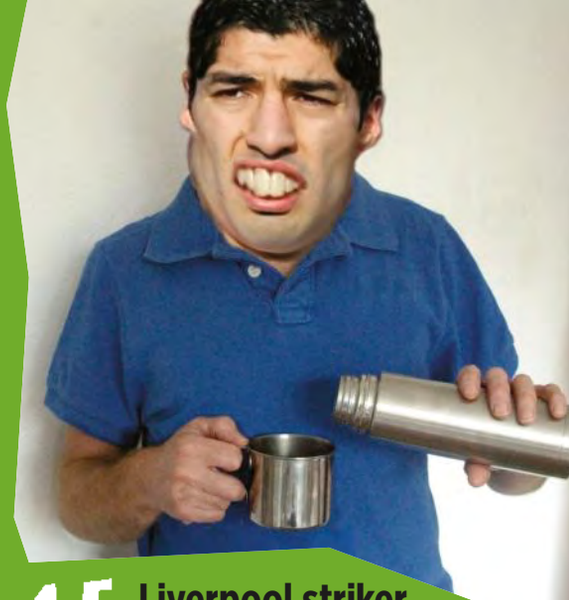

45 Liverpool striker Luis Suarez brings Uruguayan tea to Anfield for a cuppa before kick-off.

46 Arsenal striker Lukas Podolski prints old pictures of his team-mates with bad hairstyles to show the Gunners dressing room.

47 French keeper Hugo Lloris learned all the words in English to Michael Jackson's *Heal The World* to sing at his Spurs initiation.

48 Everton's Ross Barkley could have played international football for Nigeria.

49 Man City striker Edin Dzeko is studying part-time for a degree at the University of Sarajevo.

50 Man United player Adnan Januzaj shares a birthday with former Red Devils Cristiano Ronaldo and Carlos Tevez.

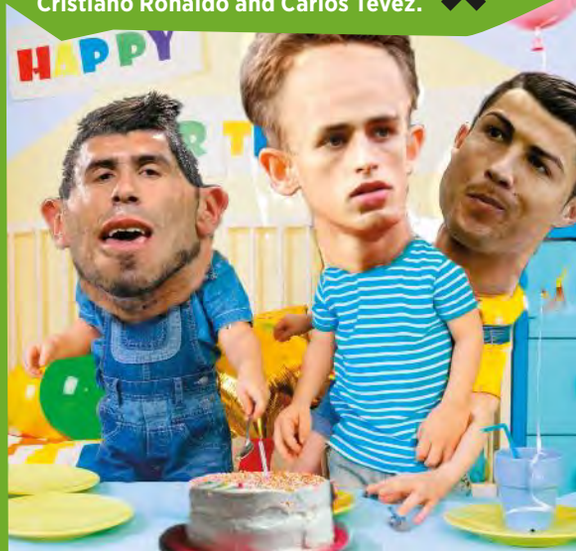

WORDS: IAIN SPRAGG ILLUSTRATION: JULIAN PUCKETT

Life Through A War Photographer's Lens

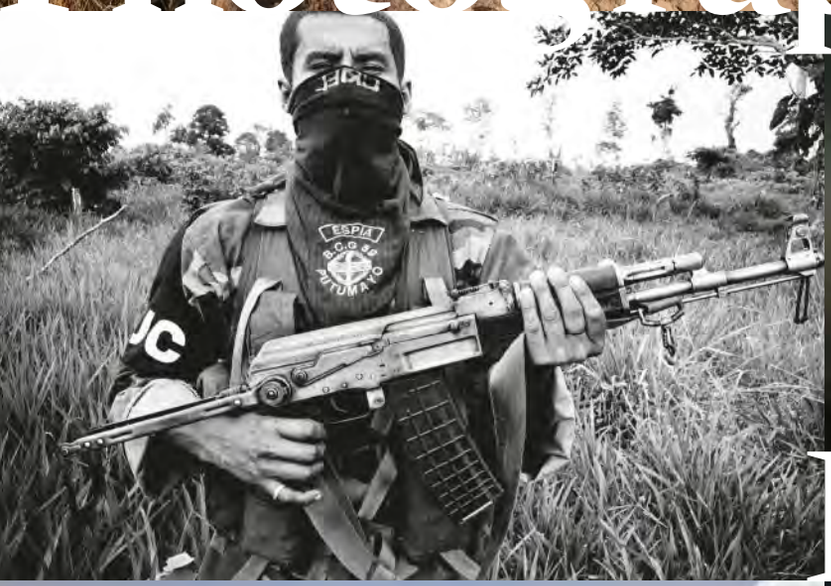

Nuts meets Jason P Howe, the snapper who documents the world's deadliest conflicts...

Hello Jason. What can you tell us about your pre-photography background?
I worked in a camera shop for eight years and, while it wasn't quite what I wanted to spend the rest of my life doing, I liked the equipment side of things and it was where I met my first real photographers.

How did you make the leap into taking photos for a living?
I made a few very simple trips into Europe, Morocco and South America working as a freelance travel photographer.

INTERVIEW: SIMEON DE LA TORRE PHOTOS: JASON P HOWE

I wanted to challenge myself though, so I started going off the beaten path a bit into countries like El Salvador and Guyana. I came across conflict for the first time and I thought that documenting it would be an important thing to do – but I didn't want to follow the usual news agenda. I wanted to go off on my own.

Did you have to make any sacrifices to embark on this?
I would have been sacrificing my dreams, my future, by not going. I sold everything I had, basically, and headed to Colombia for six months.

How did it go?
Considering I didn't really speak Spanish and never had any formal training, I did well to hook up with both the government soldiers and the rebels. Plus, I narrowly missed being blown up by an IED which killed two of the soldiers I was with, and got caught in my first firefight a week later. I kept my head, though, and I knew I could take strong pictures. However, I never sold any pictures for years. I'd run out of money, come home, stack shelves for six months then go back out for another couple of months.

At what point did you choose to make a career out of it?
In 2003, I bought a one-way ticket to Amman and took a $200 [£120] taxi to Baghdad. I had no guarantee of work, and one contact. Within a week, they'd captured Saddam and I met all the journos there. I networked like mad, handing out my business cards to everyone, and came back a year later £60,000 richer.

So can anyone just pick up a camera and go to a warzone?
If you sit at home waiting to be asked to go to your first war, you'll never go. At a certain point though, the photography skills become less important than your survival skills. You can be the best photographer in the world and get killed within days. Some do. I made a few mistakes – including nearly getting shot on the first night when I walked up to a military checkpoint in the dark. Today, I run conflict photography workshops here in Spain. If you've never been to war, it'll definitely help!

TOP LEFT TO BOTTOM RIGHT:
1 A soldier lies injured after an IED explosion. **2** Chinook Ch-47 helicopters, Afghanistan, 2008. **3-4** Bomb disposal specialists on patrol to clear IEDs. **5** An injured soldier is evacuated. **6** An AUC paramilitary fighter, Colombia. **7** Bomb damage, Lebanon, 2006. **8** The Mehdi Army, Iraq, 2004. **9** Jason P Howe. **10** A Ghurka mortar team fires illumination rounds, Afghanistan, 2010.

Were there any moments early on when you thought that this career would be too dangerous to pursue?
I was amazed at what you can survive. In Iraq my hotel was hit by a double suicide bomb strike, and I just got up and went out and started shooting pictures. You become the kind of person who runs towards gunfire, rather away from it.

Tell us about your experiences in documenting the work of British forces in Afghanistan.
My brother has been in the Army for 15 years and in 2007 I pitched a story to a magazine of two brothers on the frontline in Afghanistan. I felt in my element. We got ambushed six times in 24 hours. There were RPGs flying around and snipers opening fire, but because of my experience, I was able to move around safely and got good shots. It was an intense time and one of my best jobs. While embedded with my brother's regiment I made one of my strongest images, of an RPG being fired – it ran in *Nuts*!

Have you ever helped out while on operations?
In 2011, we helicoptered into a former Taliban stronghold and while we were clearing a compound, we walked through a doorway. Six of us passed through with no problems, but the seventh triggered a pressure pad. The soldier's injuries were horrific [he lost both legs]. I didn't want to move around and set off another bomb, and I didn't want to shove my camera in people's faces. I worked slowly and methodically while the medic saved his life. When the helicopter came in to pick him up, I helped carry the stretcher because all the other guys were laden with so much kit. A sharpshooter was taking pot shots and the level of stress was incredible – one person could clip another pressure pad and we'd all go up.

What did the soldiers make of your actions?
Once the casualty was safely on the helicopter and we were back in the compound, I shared cigarettes with the guys. They said they'd never seen a journalist do anything like that, but it just seemed like the right thing to do. Eventually, though, the risks of conflict photography started to outweigh the rewards, so I stopped. It was a kind of addiction. It's the sort of life you might see in a film – flying over a desert one day, on patrol with a group of soldiers the next. And the money was good.

What advice would you give to someone who wanted to follow in your footsteps?
I would question what the motivation is. If you're hoping that your images are going to change the world, that's not realistic. If you want to experience new things, travel, and learn what's happening, go for it. There are stories that need to be documented. Go and find them.

SOPHIE READE PRESENTS...

Ultra Curvy Cuties!

Four fab fitties who are more than a handful!

JOEY!
KYM!

"I've snapped many bras in my time!"

Sophie Reade

"I can't believe Stacey's boobs are real!"

Hi Sophie! What have you been up to since we last saw you?
Hello! I've been going to beauty school. Getting to grips with fingernails and waxings. You wouldn't believe how many girls want the full "Hollywood" wax these days.

Why do you think that is?
Well, guys love it, don't they? I've always been fully waxed though, so perhaps I've had a small influence myself.

Cripes! What did you make of this year's star-studded *Celebrity Big Brother* line-up?
It was the sexiest one ever. Everyone was just getting straight down to it, weren't they? I'd love to have been in it – so much girl-on-girl snogging in hot-tubs.

What do you make of your fellow big-boobed babes today?
I just can't get over the size of Stacey's boobs – they're just so firm, plump and massive. I can't believe they're real. She's absolutely staggering!

Have your boobs ever caused an accident?
Well, my boobs do tend to knock over drinks when I'm trying to squeeze past people in bars.

What are you most looking forward to about summer?
I've never been to Ibiza and I really feel like I'm missing out. I need to pop my Ibiza cherry – it's way overdue.

Thanks, Sophie. Finally, are Brit girls getting kinkier?
Yes. Though I've always found it hard to find a bloke who's confident enough to want to dominate me. I love being tied up and getting into a bit of spanking but blokes all seem to be a bit scared of it! ▶

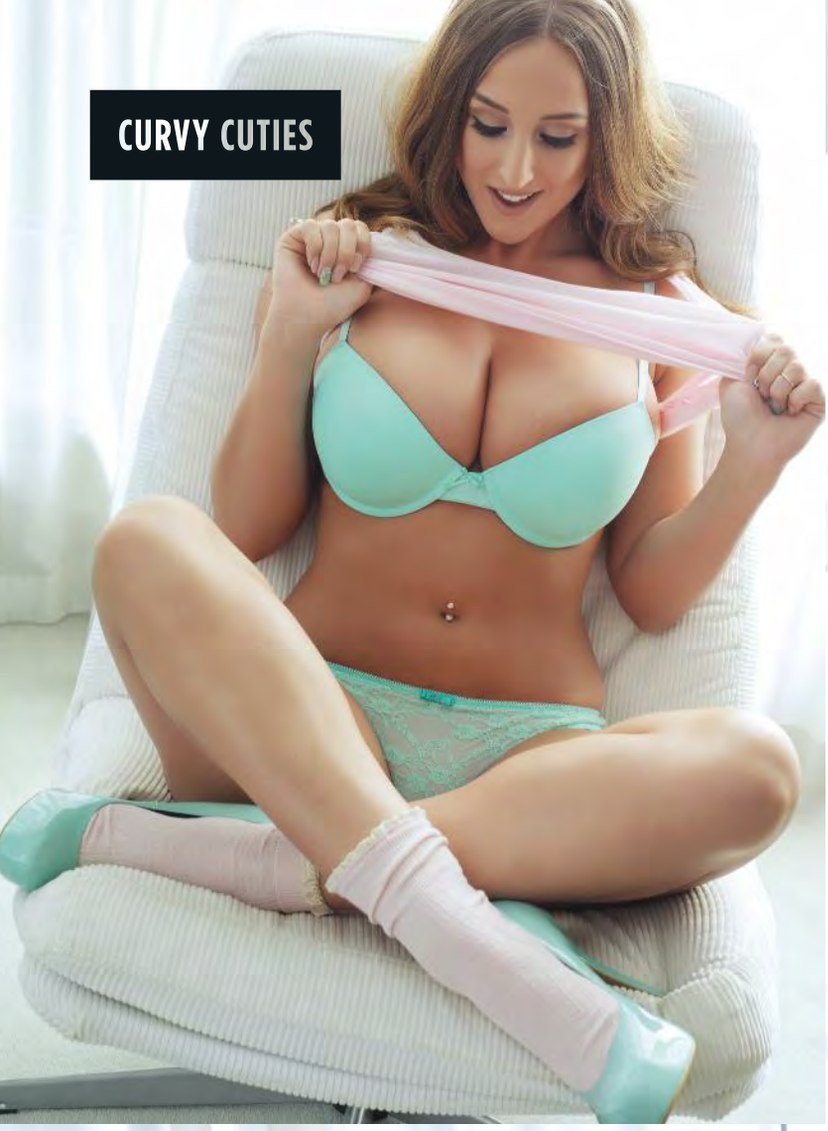

"I've never seen boobs as big as Joey's before!"

Stacey Poole

Hi Stacey! Did you enjoy today's bra-busting shoot?
It was fabulous. To see Sophie's boobs in the flesh was a proper pleasure. It was great to be with Joey and Kym, too, as finally I was with some girls who made me feel normal for having such big boobs myself. Joey's in particular are just outrageous – I've never seen boobs that big before!

Have your boobs ever caused an accident?
I was out with Emma Glover once and she spotted a couple of lads, and she just told me to mirror her movements. It ended up with both of us flashing our boobs at them. One of the poor lads dropped his pint glass straight on the floor. Hilarious!

Have you been making the most of the rather nice start to spring?
I sure have! I did a bit of topless sunbathing in my garden last week. There are quite a few houses that overlook my garden though, so it was more of a public display of my boobs than a private tanning session.

Are British girls getting saucier?
Definitely! I think girls are realising that, especially if you're in a relationship, then getting a bit experimental is the best way to keep things exciting. Sometimes I like to dominate and sometimes I like to be dominated – that decision is usually based on how much I've had to drink.

Thanks, Stacey. Finally then, after today's big, booby shoot, is your bra truly busted?
Ha! I don't treat my boobs that well, as it doesn't matter if the bra fits or not – if it looks good, then I wear it. So if was to talk back to my boobs, I'd say, "Don't worry – you can come out and be natural and get some rest while I'm asleep!" ►

“My boobs are perky, firm and prominent!”

Kym Graham

Hi Kym! Have you enjoyed the boobs on this shoot?
It's been fantastic but I've now got a bit of an inferiority complex. I always thought my boobs were pretty big but I've had a lesson from the other girls today. Everyone was very complimentary about our racks though, and there was a fair bit of touching, too!

As a Newcastle lass, can you tell us if northern girls are feistier than their southern counterparts?
Absolutely, yes. Girls used to get a bit embarrassed talking about bondage and S&M and all that stuff, but it's not like that at all now – people are talking about it and, hopefully, doing it more than ever before.

Describe your own amazing boobs in just three words...
Perky, firm and, er, prominent!

Are there any other parts of your body which we should be paying more attention to?
I've had complete strangers walk up to me and tell me that I've got eyes to die for, which is always nice to hear. Blokes are getting better at not just focusing on my boobs – there are other things to enjoy about my body, I like to think!

Have your huge boobs ever caused an accident?
I saw a guy who was staring at my boobs pretty obviously get slapped in the face by his girlfriend. I didn't hang around to hear the rest of the argument but the slap was pretty hard!

Thanks for the chat, Kym. Finally then, if your bra could talk, what would it say?
Ha-ha! Probably "Give me a break!" I do get through quite a lot of bras, as they do have a habit of breaking. It hasn't happened in public yet but it's only a matter of time! ►

"The boobs on display are truly breathtaking!"

Joey Fisher

Hey Joey! What's new with you?
Hello! After the excitement of taking part in the big *Nuts* babes' selfie – not much! It's nice to be back in the mag again. My gradual takeover continues.

Did you enjoy today's bra-busting shoot?
I loved every minute of it. The boobs on display are truly breathtaking. I've never shot with Sophie before, so I'm very lucky. She has such an amazing body and is very cheeky.

Did she regale you with any saucy stories?
She actually didn't. I wish she had – I'd have loved to hear some of her rude stories.

What do you make of your fellow booby stars?
I'm shooting with my partner in crime Stacey Poole again. We always seem to shoot together – *Nuts* will always have a special place for the combined might of our boobs!

Do your boobs cause accidents?
They might knock a few things down now and then, but the worse thing that happened to me was when I went food shopping and accidentally grabbed the checkout woman's boobs. My bag of potatoes were too close to her chest and my hand slipped. So awkward!

What are you most looking forward to about summer?
Lots of sunshine and getting a natural tan of course! My boobs are in need of a tan. Ha-ha! Plus everyone looks good with a tan, don't they?

Thanks, Joey. Finally then, if your bra could talk, what would the poor chap say?
My bra wouldn't be able to speak. It would be getting smothered by my boobs!

INTERVIEWS: ROB CROSSAN

Nuts STUFF

The week's best TV, movies, games, music and tech!

GAME OF THRONES
MONDAY • Sky Atlantic/HD, 2am & 10pm
Blood! Boobs! Bastards! Brill!

"Nice jacket. What is it? Rhino skin?"

Friday 4 April

Jamie Andrew, climbing the Matterhorn

The Limbless Mountaineer

CHANNEL 5/HD • 9pm

Most mountaineers, if they lost their hands and feet to frostbite on a mountaineering expedition, would probably call it a day. Jamie Andrew, however, decided that he would climb the Matterhorn. This documentary tells his remarkable story.

★★★★

Global warming took its toll on the Old Kent Road

Flintoff's Road To Nowhere

SKY1/HD • 9pm

The cricketer turns TV presenter in a two-parter that sees him get on his bike to cycle Brazil's Trans-Amazonian Highway, taking on saddle soreness, overwhelmingly hot temperatures and the fact that it's more than a little on the dangerous side.

★★★

"Girly satchel. Check"

NEW SERIES!

The Trip To Italy

BBC TWO/HD • 10pm

A few years ago, Steve Coogan and Rob Brydon did a cracking job of sending themselves up as they set out on a road trip around the north of England. It was one of those warm, funny sleeper hits, so now they're doing it all again in Italy. Enjoy loads of smart banter and insights into what life's like as a top comic.

★★★★★

BRAND NEW BABE!

STAR-CROSSED

SK1/HD • 8pm

This new sci-fi drama is a little bit too *Twilight* for our tastes, but if your missus makes you watch it with her, check out the lovely Chelsea Gilligan.

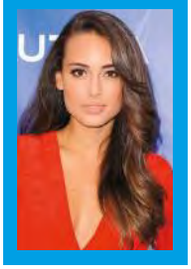

Saturday 5 April

"Whoa! Banana skin!"

Man City vs Southampton

BT SPORT 1/HD • Noon

As the season approaches its climax, City need to win all their games in hand if they're going to clinch the title. Southampton managed a draw in their home game against City, but the return fixture at the Etihad could be more problematic for the Saints.
★★★★

"Stop nagging!" "Oh, get off my back!"

The Grand National

CHANNEL 4/HD • 1pm

It's the 167th staging of the annual Liverpool-based ponyfest. Clare Balding and Nick Luck present the coverage, and you can read all about how to actually win the race on page 64 with our exclusive interview with 2012 winning jockey Daryl Jacob.
★★★★

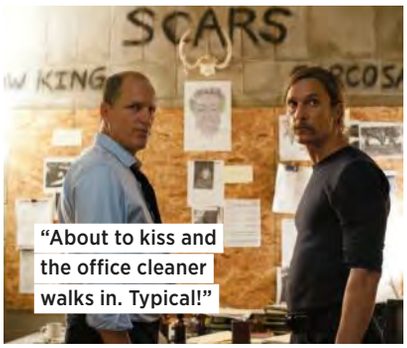
"About to kiss and the office cleaner walks in. Typical!"

True Detective

SKY ATLANTIC/HD • 9pm

This ace cop drama has been a slow-burner all right, but the pace has been notched up from "Steady and quiet" to "Crikey, this is incredible!' in the last few episodes. This penultimate ep answers a few more questions about the weird relationship between the two detectives, but we're still left guessing as to how it's going to end.
★★★★★

SOFA AMMO

NIGHT AT THE MUSEUM: BATTLE OF THE SMITHSONIAN

FILM4/HD • 6.55pm

Stars Ben Stiller and Owen Wilson have appeared in eight other films together, including in *The Cable Guy*, *Meet The Parents* and *Zoolander*.

Sunday 6 April

"Glad I wore my box today!"

Live Football

SKY SPORTS 1/HD • 12.30pm

A big day at the top end of the Prem, as Arsenal try to consolidate a hand on the Fourth Place Trophy, while Everton do their best to slap it off. Then Liverpool travel in t'other direction, aiming to stay in contention at the top against West Ham. Maybe the team buses will pass on the M1 and they can wave at each other!
★★★★

"Hold on a sec, JT's just getting his kit on!"

ICC World T20 Final

SKY SPORTS 2/HD • 1.30pm

To Mirpur in Bangladesh for the T20 final. Despite a stirring win against Sri Lanka in the group stage, we doubt England will have made it this far, so we're backing the West Indies, mainly because we want to see Chris Gayle unleash his firepower upon the world.
★★★★★

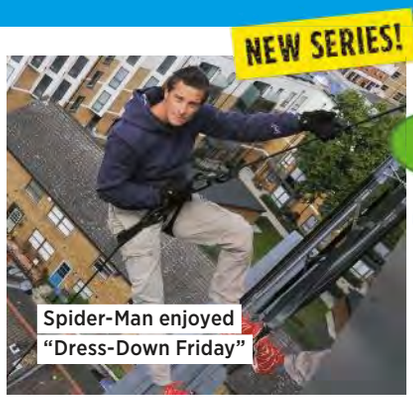

Spider-Man enjoyed "Dress-Down Friday"

Bear Grylls: Extreme Survival

DISCOVERY/HD • 9pm

The adventurer/loon (take your pick) is back for a new series, this one looking at stories of people who've survived life-or-death situations, like a bungee jumper whose rope snapped. So, what does Bear do? Try the same jump, of course! Loon it is then.
★★★★

YOU LUCKY SOD!

I WAS BITTEN

ANIMAL PLANET/HD • 10pm

Including the remarkable story of a woman whose head got locked in the jaws of a tiger! Well, it happens all the time, doesn't it?

WORDS: MIKE HALL, PETE CASHMORE, RORY BUCKERIDGE, SI CUNNINGHAM PHOTOS: REX FEATURES, ACTION IMAGES

Monday 7 April

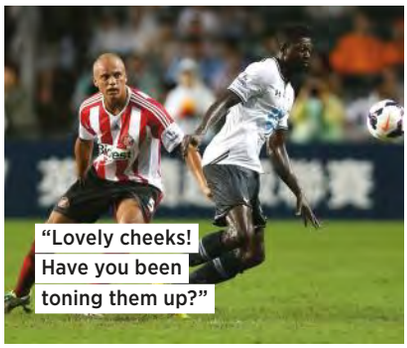
"Lovely cheeks! Have you been toning them up?"

Spurs vs Sunderland

SKY SPORTS 1/HD • 7pm

Another one of those brilliant, end-of-season-in-sight fixtures. Sunderland will be desperate for a win to achieve escape velocity from the Prem trap door, while Spurs will be keen to keep their Champs League hopes alive, even if they're hanging by a thread.
★★★★

NEW SERIES!

"I can't even look at that pathetic attempt at an Ewok"

Game Of Thrones

SKY ATLANTIC/HD • 2am & 9pm

Here it is, then. A new series of our favourite fantasy yarn, which you can catch first at 2am if you're a proper die-hard! This opener is a recap of what's going on in Westeros after the, er, "interesting" developments of series three. Without dropping any spoilers, you can expect two pairs of boobs, and at least one top brawl.
★★★★★

"I've got to get a picture – the vicar's hammered!"

Rev

BBC TWO/HD • 10pm

If you've not caught this gentle but funny sitcom, a) why not? It's series three fergoodnesssake! And b) give it a go. Tom Hollander's great as the vicar trying to find his place in a world where people worship iPhones over Our Lord Jesus. It's funnier than it has any right to be. (And funnier than we've made it sound. Sorry.)
★★★★

MADE IN CHELSEA

E4/HD • 10pm

The seventh series of the reality show brimming with posh hotties gets under way. Perfect for watching with your other half.

Tuesday 8 April

● New issue of *Nuts* on sale today!

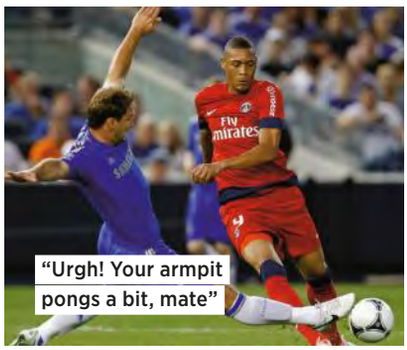
"Urgh! Your armpit pongs a bit, mate"

Chelsea vs Paris Saint-Germain

ITV/HD • 7.30pm

Only big draws now in the Champs League, and this quarter-final second-leg is a lip-smacker of Pete Burns proportions. Can Mourinho figure out how to keep a lid on talismanic striker Zlatan Ibrahimovic, who took Arsenal apart single-handedly in 2012?
★★★★★

NEW SERIES!

"You! Get down the shops and find me a better suit"

The Call Centre

BBC THREE/HD • 9pm

Call centres. Love them or hate them, you'd be mad not to hate them. Even so, they're a fact of modern life and this documentary series – the second – provides an amusing glimpse of the people who populate them, specifically at the third largest call centre in Swansea, headed up by the friendly CEO Neville "Nev" Wilshire.
★★★

The pop-up stall was overstaffed

NEW SERIES!

Sweat The Small Stuff

BBC THREE/HD • 10pm

Nick Grimshaw returns as host of the third series of the comedy panel show focusing on the smaller things in life, such as our chances of chatting up Saturdays hottie Rochelle Humes without turning into a blithering wreck. She's in this, by the way.
★★★

TRANCE

SKY MOVIES PREMIERE/HD • 9pm

Decent Danny Boyle film with a chance to see Rosario Dawson in the buff!

Wednesday 9 April

"You caused this mess, you can sort it out, barber!"

The Hobbit: The Desolation Of Smaug

SKY BOX OFFICE/HD • From 6am

The second – and infinitely superior – of three *Hobbit* movies sees the pace pick up and the action ramp up as furry-footed Martin Freeman finally faces down Smaug – a posh dragon.
★★★★

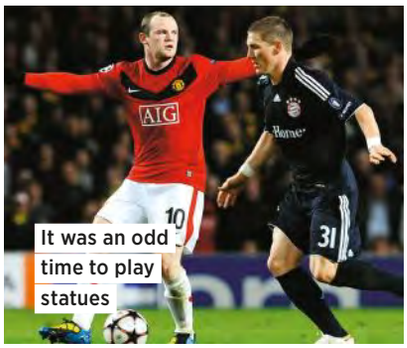
It was an odd time to play statues

Bayern Munich vs Man United

SKY SPORTS 1/HD • 7pm

If the first leg of this Champs League quarter-final went to form, holders Bayern will have one foot in the semi-final by now. But Arsenal showed the Germans can be beaten at home last season, and Man City this. Can United complete an unlikely hat-trick?
★★★★★

NEW SERIES!

He held out hope of getting a minor fault on the motorcycle test

Science Of Stupid

NATIONAL GEOGRAPHIC/HD • 10pm

Richard Hammond hosts a new series featuring home videos of berks coming a cropper after attempting ill-advised stunts, before exploring the science behind where it all went wrong. If that all sounds a bit too much like a nerdy edition of *You've Been Framed*, it is, but it's funnier than that (obviously).
★★★

SCARFACE

ITV4/HD • 10pm

Ace '80s flick about the rise and spectacular fall of a gangster Tony Montana (Al Pacino). Watch it if only for the end, when Tony fights off his enemies with a massive machine gun!

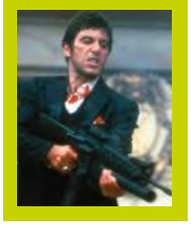

Thursday 10 April

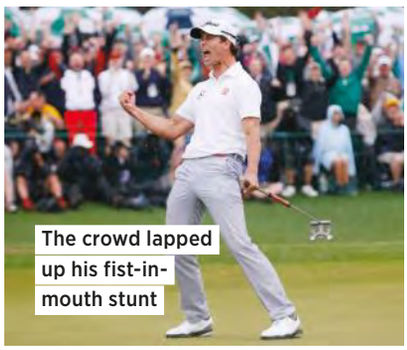
The crowd lapped up his fist-in-mouth stunt

The Masters

SKY SPORTS 4/HD • 7pm

While the Premier League does its level best to leave you breathless and red-faced over a frantic 90 minutes, the Masters golf is its sporty antithesis. A weekend of walking-paced, polite sports, and a terrific way to end a Sunday evening. That doesn't mean there won't be drama, spectacle and heavenly putts!
★★★★

"Hi! Break-Up Lines 'R' Us? Well, that didn't work"

Person Of Interest

CHANNEL 5/HD • 11pm

Series two of the US crime drama continues with Carter interrogating Reese as Donnelly steps up the pressure to discover the identity of the elusive vigilante. Fusco gets the best job, though, protecting a supermodel from Armenian mobsters.
★★★★

Location, Location, Location had gone a bit weird

The Cleveland Show

FOX/HD • 10pm

The Browns head off to Los Angeles, where Cleveland hopes to realise his dream of becoming a baseball scout. There, he befriends a struggling actress, and comes to realise life in the sunshine state isn't all it's cracked up to be. Eh? Sounds great to us!
★★★★

WEATHER CAUGHT ON CAMERA

EDEN/HD • 10pm

More potty examples of Mother Nature at her most angry, including footage of a house lifted off the ground by a tornado.

WORDS: MIKE HALL, RORY BUCKERIDGE, PETE CASHMORE, SI CUNNINGHAM PHOTOS: REX FEATURES, ACTION IMAGES

Nuts REVIEWS

MOVIES

Once again, the Easter Parade was a washout

NOAH
4 April • 12A
Darren Aronofsky's biblical epic stars Russell Crowe as a beardy chap with a ruddy great boat full of animals two by two. But with a big storm brewing even Mrs Noah (Jennifer Connelly) thinks her hubby's lost it! Our man's on a mission from God but Ray Winstone raises the stakes as baddie Tubal-cain. Also starring Emma Watson, it's lavishly done and completely and utterly bonkers. ★★★★

DIVERGENT
4 April • 12A
Dystopian thriller set in a future where people are divided by personality. Fans of *The Hunger Games* trilogy will enjoy this. ★★★

THE DOUBLE
4 April • 15
Arty affair from *The IT Crowd*'s Richard Ayoade, with Jesse Eisenberg having a mare when his doppleganger invades his life. ★★★

DVD & BLU-RAY

De Niro had developed an unfeasibly long left arm. And girly hand

THE FAMILY
DVD & Blu-ray • 15
This black comedy from *Taken* director Luc Besson received mixed reviews on its release last year, but we found it funny enough to warrant adding it to our DVD stash. Robert De Niro is a Mafia snitch exiled to Normandy under the Witness Protection Program, where he and his family try to adapt to their new lives. Funny, violent and co-starring hottie Dianna Agron, we like it! ★★★★

CARRIE
DVD & Blu-ray • 15
Remake of the '70s horror about a shy girl whose telekinetic abilities terrorise a small town. Chloe Grace Moretz stars. ★★★

MOONE BOY – SERIES 2
DVD • 12
The second series of the charming Sky1 comedy about a schoolkid and his imaginary friend in '80s Ireland. ★★★

MUSIC

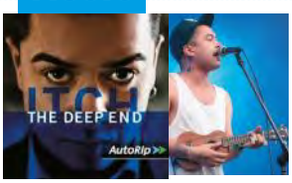

ITCH
THE DEEP END
This chap used to front ska-punk outfit the King Blues, and his first solo effort has more than a few excitable anthems on it. ★★★★

VARIOUS ARTISTS
JOEY ESSEX PRESENTS ESSEX ANTHEMS
We can't help thinking Joey's a bit of a wally, but we found this strangely enjoyable. Oh, the inner turmoil! ★★

VARIOUS ARTISTS
DRUM & BASS ARENA 2014
A hearty mix of old faves from the likes of Rudimental and Wilkinson, and newer bangers from Rollz and Etherwood. ★★★★

AMORAL
FALLEN LEAVES & DEAD SPARROWS
Need something loud and ballsy? Cue some awesome noise from these Swedish prog rockers. ★★★★

RATINGS: ★★★★★ Genius ★★★★ Very good ★★★ Investigate ★★ Alright ★ Rubbish

GAMES

Things got out of hand at the fairground duck-shoot stall

BIOSHOCK INFINITE: BURIAL AT SEA EPISODE 2
PS3, Xbox 360
Over four hours of download gameplay finishes *Bioshock Infinite*'s story in fine style, as you step into the high heels of "femme fatale" Elizabeth, trying to save a young girl called Sally. We won't spoil the story, other than to say it becomes a bit of a "greatest hits" of *Bioshock* and adds a stealth element that really works. A great finish. ★★★★

FEZ
PS3, PS4, PS Vita,
Top 2012 game finally hits Sony machines. It's a magnificent puzzle platformer in which you use perspective shifts to open paths. ★★★★

LUFTRAUSERS
PS3, PSVita
Top-down arcade game of relentless action in which you have to pilot a fighter, avoiding bullets and bombs while taking out enemies. ★★★★

APPS

UK TRAFFIC
iOS
Essential if you drive a lot, this has live traffic updates, new feeds, a route planner and live street views from 2,136 traffic cameras. ★★★★

AIRBNB
iOS, Android
Travelling on a budget or need a bit of cash? Use this to rent or advertise spare rooms etc. Much cheaper than hotels! ★★★★

WORDS: DAN BRIGHTMORE, MIKE HALL, SI CUNNINGHAM, RORY BUCKERIDGE PHOTOS: GETTY IMAGES

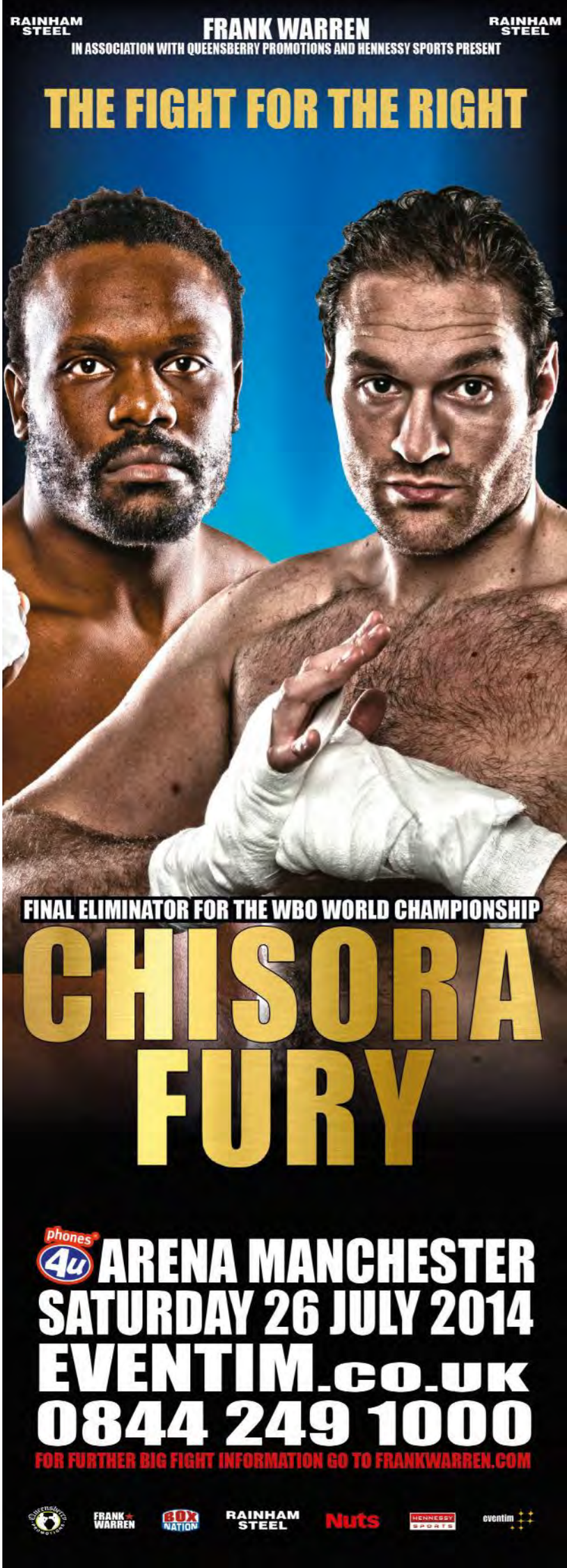

JET LI

BADGE OF FURY

ONE KILLER
NO LIMITS

DVD
£7.99

Blu-ray
£9.99

FROM THE PRODUCER OF
CROUCHING TIGER & KUNG FU HUSTLE

OUT ON DVD, BLU-RAY &
DIGITAL HD APRIL 7TH

available at
hmv
*While stocks last.

© 2013 Hong Kong Pictures International LLC. All Rights Reserved. Under exclusive license to [Signature Entertainment Ltd 2014]

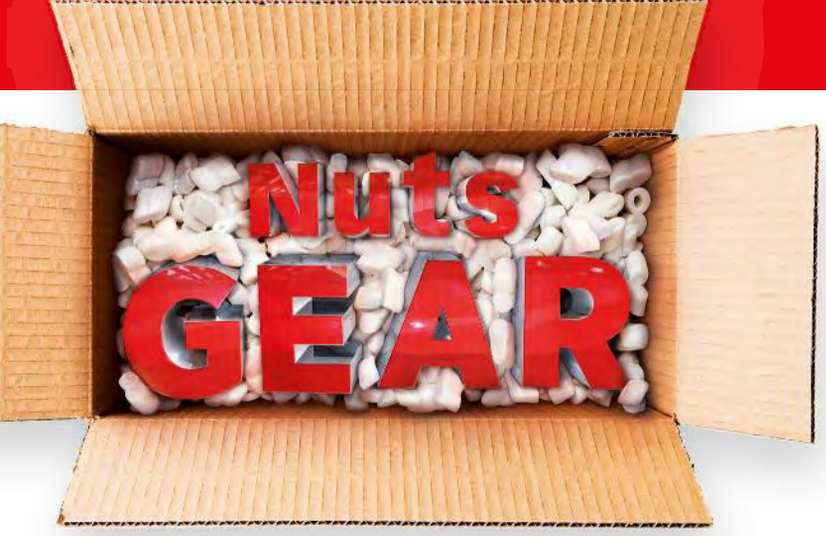

1 Quiksilver QS-1 headphones

www.quiksilver.co.uk

Nuts says: Headphones from the gnarly surf people, with 40mm drivers and interchangeable cushions, for on-ear or over-ear listening experience.

£125

2 SanDisk Connect

www.sandisk.co.uk

Nuts says: Wireless Media Drive streams your digital stuff to your phone or tablet via wi-fi, up to 8 hours of the stuff on a single charge. Also, stick your camera's SD card in, and it'll stream pics, too!

£70

3 HTC One (M8)

www.htc.com

Nuts says: All-new blower does lots of clever stuff – like sensors know you've picked it up, so it turns on – and it has a 2.3GHz chip, 5in HD screen and Android KitKat OS.

FREE WITH CONTRACT

4 Samsung NX Mini

www.samsung.co.uk

Nuts says: Positively weenie smart camera with interchangeable lenses. Finished in metal and leather, it still sports wi-fi and NFC and a 20-megapixel chip.

£400

WORDS: RORY BUCKERIDGE

FIND A FRIEND
Includes a sharing plug for easy listening with friends on the go.

HIGH FIVE!
This can stream five HD movies simultaneously to five devices.

ALL ALUMINIUM
It's cut from aluminium in gunmetal grey, glacial silver or amber gold.

TEENY TINY
This weighs just 158g (body only) and is 22.5mm thick.

Nuts REAL GIRLS

"I can be very naughty in the bedroom!"

BEDROOM BABE!

You voted, she won, we took the pics!

"Turn-ons? I love tattoos!"

Lauren

22 **Durham**

Boobs: 32F

On Twitter: @LS11EVO

Hidden talent: "I was a sprinter for an athletics club in the Northeast."

Turn to vote for our next Bedroom Babe!

Nuts HOOK-UPS

'Hook-Up with local girls, tonight!'

Nuts HOOK-UPS Naughty 40

THE 40 HOTTEST SINGLES!

NUTS.CO.UK/NAUGHTY40

MEETING GIRLS HAS NEVER BEEN EASIER!

We've helped a lot of you guys meet girls through Hook-Ups and we've had nothing but praise because of it. Check out some of our happy customers' comments below!

"I exchanged kinky messages with a few guys over a couple of days, until one finally suggested meeting up that night. As soon as I opened the door, I just wanted to jump on him. It didn't take long for that to happen for real! Needless to say, it was a great spontaneous night. And no hassle afterwards!"
Rachel, 28

"I met this incredible girl on *Nuts* Hook-Ups a couple of weeks ago. After exchanging a few naughty messages she suggested we meet up. Result! After a drink, we went straight back to mine. We couldn't keep our hands off each other. As soon as we stumbled through the doorway, our clothes were off. Awesome night!"
Tom, 25

NUTS.CO.UK/HOOKUPS

BEDROOM BABE VOTE!

Pick your winner – and she'll star in *Nuts!*

Shanice
21 **Surrey**
"My lacy outfits are my sexiest!"

Kayleigh Jane
21 **West Midlands**
"My best features are my eyes, boobs and bum!"

Georgina
23 **Hertfordshire**
"Ideal first date? An Arsenal match!"

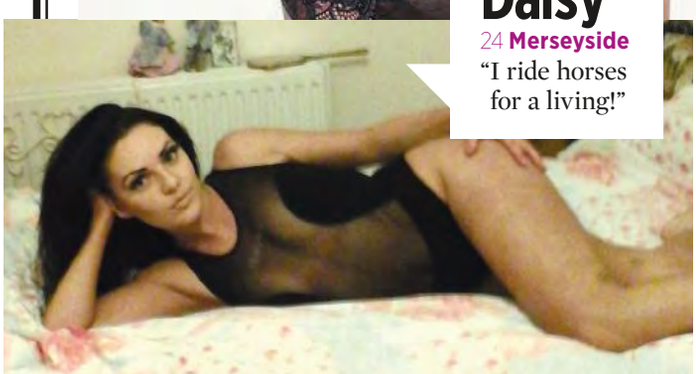

Daisy
24 **Merseyside**
"I ride horses for a living!"

Vote now!

The winner gets her own Bedroom Babes shoot in a future issue of *Nuts*!

Choose the girl you think is the hottest, go to **www.nuts.co.uk/girls**, click on the "Bedroom Babes" bit and vote for her. Simple!

Ladies! Send your photos to **Real Girls UK, Nuts, 9th Floor, IPC Inspire, the Blue Fin Building, 110 Southwark Street, London SE1 0SU**. Or email **nutsgirls@ipcmedia.com**. You must be over 18.

10 RUDE QUESTIONS!

And a real girl to answer them!

Daisy

22 Birmingham

1 Where's the strangest place you've had sex?
"During a warm summer afternoon a few years back, while strawberry picking, I decided to give in to the heat, which was making me extra horny. I ended up having rather sensual sex in a barn on a pile of hay!"

2 What's your trademark move in the bedroom?
"I love being on top – bouncing up and down while grinding my bum in a circular motion and having my boobs caressed. There's nothing like giving each other pleasure like that at the same time!"

3 What really turns you on?
"I love a man with ambition, power and humour. Nothing is sexier than a guy with authority outside of the bedroom. In my experience, that makes for the most amazing, intimate and pleasurable experience inside the bedroom."

4 Is it better to give or receive?
"I like the best of both worlds, to be honest. I enjoy being able to give that relief and pleasurable feeling to my man, but I also enjoy just lying back and experiencing that stimulating sensation myself sometimes."

5 What one thing would you really like to try but haven't yet?
"The thought of being blindfolded while being touched intimately really excites me. It's a fantasy I'm looking forward to taking place soon."

6 Ever got it on with another girl?
"I haven't but I would like to explore this undiscovered side of my sexuality. I want to feel the pleasure of another female being able to stimulate me and knowing exactly what buttons to press. The thought of it really turns me on."

7 Have you ever made a rude tape?
"I haven't made a sex tape yet but it's certainly something I'd like to do with a future boyfriend. I'd love to film us in action so we could watch the video back together while reliving our sexual adventures."

8 What's the rudest thing you've done?
"Well, after having a painter over at my house for a few days, I did something quite rude... I'd just got out the shower and I was wearing just a towel. We caught each other's eye and somehow ended up having sex over my kitchen table!"

PHOTOS: MATRIX STUDIOS

9 What's your favourite position?
"I absolutely love doggy-style. It feels really good to get down to it that way."

10 What's your sexy outfit of choice?
"Definitely my sexy secretary look. The thought of having exciting sex in an office over a desk while being held by the waist really increases my sex-drive."

Nuts

9th Floor, IPC Inspire, the Blue Fin Building, 110 Southwark St, London SE1 0SU **Tel:** 020 3148 5000 **Fax:** 020 3148 8107
Email us at: nutsmagazine@ipcmedia.com **Website:** www.nuts.co.uk

EDITORIAL
Editor Dominic Smith
Deputy Editor Nick Soldinger 020 3148 6941
PA/Office Manager 020 3148 6848
Editor-At-Large
Pete Cashmore 020 3148 6940
Associate Editor – Entertainment
Sam Riley 020 3148 6921
Associate Editor – News
Rory Buckeridge 020 3148 6917
Features Editor
Si Cunningham 020 3148 6949
TV Editor
Danielle Graph 020 3148 6944

ART
Inspire Digital Magazine Creative Director
Simon Freeborough 020 3148 6934
Acting Art Director
Barney Hammond
020 3148 6933
Deputy Art Editor
Nitish Mandalia
020 3148 6930
Senior Designer
James Jarman
020 3148 6931

PICTURES
Picture Editor
Daffydd Bynon 020 3148 6928
Senior Picture Researcher
Andy Seal 020 3148 6927
Picture Researcher
Colin Williams 020 3148 6938

PRODUCTION
Production Editor
Marc Gadian 020 3148 6915
Chief Sub Editor
David Kenning 020 3148 6916
Sub Editor
Mike Hall 020 3148 6946

ONLINE
Online Editor
Daniel Foley 020 3148 6855
Online Picture Editor
Adrian Callaghan 020 3148 6851
Online Producer
Casey Blain 020 3148 6897

CONTRIBUTORS
Rich Pelley, Jonny Smith, Rob Crossan, Simeon de la Torre **(words)**; Gaz Lockerby **(design)**; Mark Petty @ Parkgrande, Julian Puckett **(illustrations)**; Ross Hassell **(marketing)**; Mark Cockroft **(online)**; Martyn Beard **(repro)**; Matt Johnson **(work experience)**
FOR WORK EXPERIENCE ENQUIRIES: Contact pete_cashmore@ipcmedia.com

ADVERTISING & PRODUCTION
Creative Media Director
Matt Downs 020 3148 3681
Head Of Creative Media
Rob Hunt 020 3148 6721
Deputy Head Of Creative Media
Neil McSteen 020 3148 6707
Digital Business Director
Chris Dicker 020 3148 6709
Digital Brand Partnerships Director
Andrew Sanders 020 3148 6716
Director Of Insight
Amanda Wigginton 020 3148 3636
Regional Business Development Manager
Oliver Scull 0161 872 2152
Creative Media Project Manager
Elisabeth Hempshall 020 3148 6726
Creative Media Managers
Holly Bishop 020 3148 6701
Adam Bulleid 020 3148 6704
Matthew Chalkley 020 3148 6722
Acting Ad Manager
Stephane Folquet
020 3148 6724
Agency Sales Team
Ed Rochester
020 3148 6725
Stephanie McLean
020 3148 6723
Advertisement Production
Laurie King 020 3148 6729
Classified & Digital Advertising Manager
Sereena Gill 020 3148 2540
Inserts – IPC Innovator
Emma Young 020 3148 3704

MARKETING
Senior Marketing Manager
Ally Johnstone 020 3148 6780
Syndication Sales Executive
Cerie McGee 020 3148 5484
Press Enquiries
Anna Foster 020 3148 5406

PUBLISHING
Managing Director
Paul Williams
Publisher
James Thrower
Publishing Director
Jo Smalley
Financial Administrator
Dan Brightmore 020 3148 6947
PA to Jo Smalley
Zoe Roll 020 3148 6913

TERMS AND CONDITIONS 1. Competitions are open to UK/Channel Island residents, except employees of IPC Media Ltd and their families or any companies or third parties connected with the competition. 2. There is no cash alternative to the prize. 3. No responsibility will be accepted for any postal or phone network problems experienced. 4. Winners will be notified by post/phone after the closing date. 5. The editor's decision is final. 6. Entry implies acceptance of these rules. 7. While every effort will be made to supply the prize as specified, prizes provided by third parties cannot be guaranteed. 8. No purchase is necessary. 9. Entrants agree to take part in future publicity. 10. Standard network charges apply.

● For **back issues**, call 01733 385 170, fax 01733 239 356

SUBSCRIPTION RATES: One year (51 issues) including P&P: PRIORITY (Air Mail) UK £103.90; Europe €163.99; USA & North America $213.99; Rest of World £139.99. Subscription enquiries +44 (0)844 848 0848 (Mon-Fri 8am-9pm UK time), Fax +44 (0)1444 445 599, ipcsubs@quadrantsubs.com or NUTS subscriptions, PO Box 272, Haywards Heath, West Sussex RH16 3FS, England

IPC INSPIRE

© 2014 IPC Media Ltd No part of this magazine may be reproduced, stored in a retrieval system or transmitted in any form without prior permissions. Nuts may not be sold at more than the recommended retail price shown on the cover. ISSN 1742 8858

A TimeWarner company. Repro by Rhapsody. Printed by Polestar. Distributed by Marketforce.

NUTS IS A PROUD PARTNER OF

recycle

Sophie & her sexy pals on your phone!

Hot pics to your mobile for just £2!

£2 EACH!

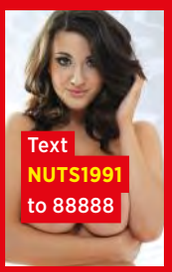

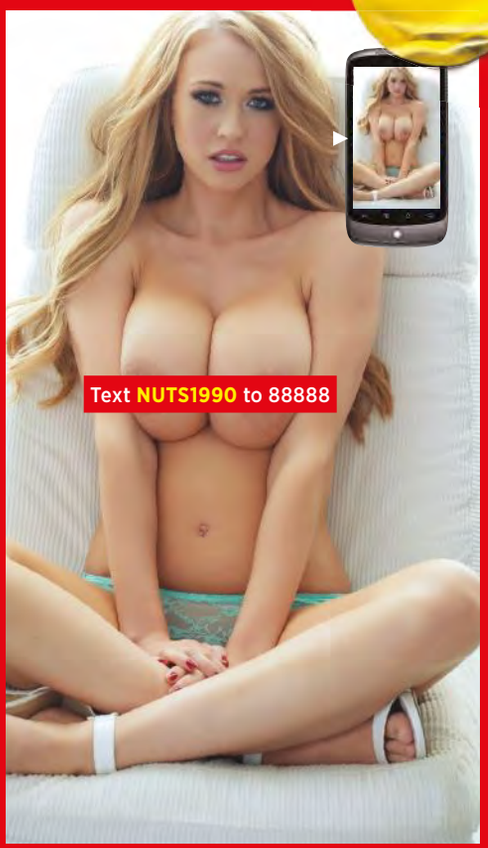

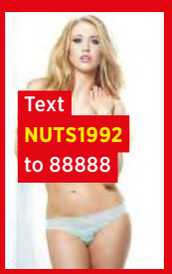

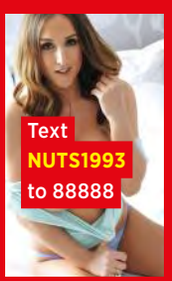

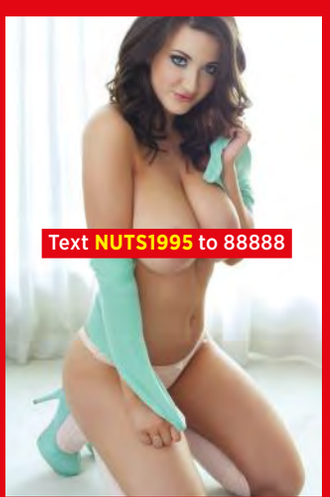

1 Choose your download and text the **KEYWORD** to **88888**
2 Download your product, sit back and enjoy

Nuts wallpapers and videos cost £2 each. Bill payer's permission and compatible handset required. Age 16+. Standard network and data charges apply. Help: 0870 121 3186 (national rate). You'll receive a link and access to the *Nuts* download area. **Terms and conditions:** www.nuts.co.uk/mobileterms. This is not a subscription service. Powered by Jesta Digital GmbH.

ONLY IN Nuts!

LADIES CONFESS! TO OUR SECRETARY!

Racy revelations from our female readers!

CONFESSION OF THE WEEK!

'I enjoyed a birthday treat'

I HAD to work late on my birthday last week, so my mates said they'd sort out a surprise for when I finished. My main task that day was showing a cute new guy the ropes, and we'd been flirting all day. As the evening progressed it got more and more intense between us, and we ended up having a steamy snog in my office. I tingled all over as his hand went into my knickers and he began rubbing my clit. So I had to have him there and then. As I jumped on my desk and pulled him to enter me, the door burst open and five pals burst in with a cake. Turns out they're the ones who got the surprise!
Kelli by email

'I had to bite the pillow'

I HAVE a new boyfriend and our bedroom sessions have been so loud, the neighbours complained. So one night recently, we tried to stay totally silent. He kissed me slowly on the lips before moving down to my neck. His fingers rubbed against my knickers, while his mouth found my nipples, kissing and licking them. As his fingers moved inside me, I found it hard to stay quiet. When he reached for the sex toys, I had to bite my pillow to stop myself from screaming. I rolled over, covering my face with the duvet while he took me from behind. The next day, my neighbour said she'd heard something creaking in the night... I told her it was probably squirrels in the loft!
Sarah Plymouth

'Our Lakeland adventure'

ME AND my fella recently went on an adventure trip to the Lake District with some mates. We had to share a room with another couple and had awkward bunk-beds. By the second night, we were itching to get near each other so he sneaked down to my bunk. He stroked my skin under my shirt and it felt so naughty when he began caressing my nipples with his tongue. I undid his boxers and slipped my hand inside to feel him getting hard. It was so good, I was writhing all over the bed and I bit his arm to stifle my noisy orgasm. Thankfully, the others didn't wake up, although they were probably doing the same as us!
Claire Sheffield

Win £50! Ladies, send your confessions to **louise_prior@ipcmedia.com** or to the address on page 60. The best one each week* wins £50!

Nuts REAL GIRLS

SHARE WITH OUR SECRETARY! Ladies, got a saucy secret you can't keep to yourself? Send your sexy story to our Lou!

Nuts HOOK-UPS CONFESSIONS!

"I'm visiting Europe and have been living in the UK for the last two months. I'm always looking for no-strings fun before I move on, so *Nuts* Hook-Ups is perfect. I found a guy near where I was staying in London and we met up for drinks. I instantly wanted him, so we wasted no time in finding a hotel. On the way to the room, he moved in for a kiss and as we snogged, I cheekily removed my bra. He started kissing my neck and I felt his fingers on my nipples. We moved down by a doorway and he pulled my bottoms to one side and slipped his fingers inside. It was a night to remember and I'll definitely be checking out Hook-Ups when I'm visiting the rest of the UK!"
Vanessa by email

JOIN NUTS HOOK-UPS AND MEET GIRLS!
WWW.NUTS.CO.UK/CONFESSIONS

ILLUSTRATION: SIMEON ELSON *EDITOR'S DECISION IS FINAL. TERMS & CONDITIONS ON PAGE 60 APPLY

Know your Champions League enemy!

Fun facts about English clubs' Euro opponents

THE CHAMPIONS League is starting to get a bit tasty, not least if you happen to be a fan of Chelsea or Manchester United, as the quarter-finals get under way. We know where we'll be when the games kick off – in the pub with a pint in hand, and we'll also be clutching these fascinating facts about the English teams' opponents...

WORDS: PETE CASHMORE
PHOTOS: ACTION IMAGES, PA PHOTOS, GETTY, REX FEATURES

Striker **Edison Cavani** is French football's record signing at £53.86m.

PSG VS CHELSEA
SKY SPORTS 1
WEDS 2 APRIL
7.45PM

PARIS SAINT GERMAIN

Winger **Ezequiel Lavezzi's** nickname is El Pocho, or "the chubby one".

Jeremy Menez was attacked by Roma fans while at the Italian club. They said he didn't try hard enough.

In his career, Ibrahimovic has kicked team-mate Antonio Cassano in the head while Cassano was conducting a TV interview, kicked team-mates Christian Wilhelmsson and Rodney Strasser in training, threatened to break the legs of Ajax team-mate Rafael van der Vaart, threatened to beat up manager Pep Guardiola, stamped on then-Lyon defender Dejan Lovren and Valencia's Andres Guardado, and had a fist-fight with Oguchi Onyewu while at AC Milan.

The club are younger than their opponents' manager – they were founded in 1970, seven years after Blues boss Jose Mourinho was born.

There are many connections to England within the club – **Zoumana Camara** (Leeds), **Yohan Cabaye** (Newcastle) and **Alex** (Chelsea) all once played for English clubs, and manager Laurent Blanc was at Man United.

Captain **Thiago Silva** was hospitalised for six months with tuberculosis while at Dynamo Moscow in 2005 and doctors told him he came close to dying.

Dutch defender **Gregory van der Wiel** got into trouble in 2009 when he opted out of playing for Holland claiming concussion, then tweeted a photo of himself at a Lil Wayne gig.

PSG's reserve goalkeeper has the very amusing name of Nicolas Douchez.

BAYERN MUNICH

The facial injuries that Franck Ribery suffered in a car accident in his youth, which led to his unique appearance, required over 100 stitches.

Bayern's English connection is equally as strong as PSG's, with Daniel van Buyten and Jerome Boateng (both Man City), Arjen Robben and Claudio Pizarro (both Chelsea) having played in the Premier League.

MAN UTD VS BAYERN MUNICH ITV1 TUES 1 APRIL 7.45PM

In the 2011/12 Champions League, goalkeeper **Manuel Neuer** saved £134m worth of penalties, stopping shots from **Cristiano Ronaldo** (£80m) and **Kaka** (£54m).

Club captain **Philipp Lahm** holds the record for the largest fine ever dished out by Bayern, after he got a £21,000 slap on the wrist for criticising the club's transfer policy in an unauthorised interview in 2009.

While at FC Groningen, **Arjen Robben** was once 15 minutes late for training because he'd just met the girl who he would later marry.

Bayern are the world's second most supported sports club behind Portugal's Benfica, with 223,985 members.

Defender **David Alaba** scored the seventh fastest goal in the tournament's history. He netted after 25.2 seconds against Juventus in April 2013.

Midfielder Bastian Schweinsteiger's surname means "pig mounter".

Bayern are the current European, World and domestic club champions – they have just won the Bundesliga, and are holders of the Champions League, the World Club Championship and the German version of the FA Cup.

Grand National: a winner's guide!

2012 winner Daryl Jacob talks us through the big race!

Hi Daryl! Did you have a feeling that 2012 was going to be your year before the race?
You always hope it's going to be your year but the Grand National is a bit like the lottery. As a jockey, I stay in the same hotels as a lot of the other riders and it's the kind of thing you laugh and joke about. "Just think, come 20 past four, one of us could be a Grand National winner." It's a hard thing to believe though!

Can you tell if your horse is in the right frame of mind?
Generally, when you ride a horse in the National, you have some time to get a feel for him. When I rode Neptune Collonges in 2012, I'd never raced with him before, but I'd sat on him plenty of times – I knew he was a laid-back type of horse, which is really the kind of horse you need. Obviously, you need a good jumper too!

How do you keep yourself and the horse calm once the proverbial poop hits the fan?
It's very loud at the Grand National. Obviously, the crowd is huge, but that's when your horsemanship comes into play. You need to have a calm horse and one way to ensure that is to be very calm and focused yourself. You need to study the horses around you, know who the good jumpers and bad jumpers are, and keep your horse relaxed so that it conserves its energy for the closing stages. You have to have good contact with your horse, you need to be united with the animal you're riding. That's horsemanship.

Do you talk to your horse?
Yeah, you speak to them in horse terms!

What do you remember about your 2012 win?
That he wasn't the fastest horse in the world! I tried to get out into the first ten or so horses at the start but that didn't happen. I had to just sit in, take my time and hope that the horses in front of me fell back. In the end, he got me out of trouble.

What's the scariest fence in the National?
I always find that it's the big open ditch as you start to head out into the country. I think it's the third or fourth. That's a big, imposing fence.

What do you think is the enduring appeal of the race?
It's just a very prestigious race, with an amazing history. It's a test of every attribute in a horse – jumping ability, stamina, composure, temperament. And it's a test of everything for a jockey too.

What percentage of a win is down to pure good luck?
It's definitely a factor. I mean, last year's winner was a 66/1 shot, my horse was 33/1. They weren't expected to win. You need plenty of luck, basically, because all it takes is for one horse to fall in front of you and you're out of the race. You need a clear run all the way round and that hardly ever happens.

Does winning the National change a jockey's life?
To an extent, but jockeying has a way of bringing you back down to Earth. For example, I'm speaking to you having broken my leg and elbow last week, which is why I'm not in this year's race. Unfortunately, you can't add anything to your race fee either.

Blimey! Do the other jockeys try any dirty tricks during the race?
Not really, no. We're all in it together. We're generally very good friends so we're all wanting to get home safely. You're concentrating on your own horse, not trying to sabotage the other guys.

How do you respond to people who say that the Grand National is cruel to the horses?
Listen, these are horses that are bred to jump, bred to gallop – it's in their veins. We're not talking about taking bad horses and asking them to jump these incredible fences, we're talking about the best in England and Ireland. These horses are so well-equipped, they've been trained for years to prepare for this kind of race.

Can you describe the adrenaline rush of coming into the home stretch knowing you might win?
Sadly not, as I didn't get that. I went to a photo finish. But when I was officially called the winner, it felt great. I'll always be able to say that I'm a Grand National winner. Fantastic!

Thanks, Daryl! Finally, do you have a race tip for us?
I'll go with the horse that I was going to race, Tidal Bay. He's second favourite and has a cracking chance. Just a shame I won't be on him!

- The Grand National is on Channel 4/HD at 4.15pm on Saturday 5 April.

DARYL'S BIG WIN!

Daryl's 2012 Grand National win saw him edge out Richie McLernon to claim £547k in prize money.

INTERVIEWS: PETE CASHMORE. NICK WATKINS PHOTOS: REX FEATURES, ACTION IMAGES, PA PHOTOS

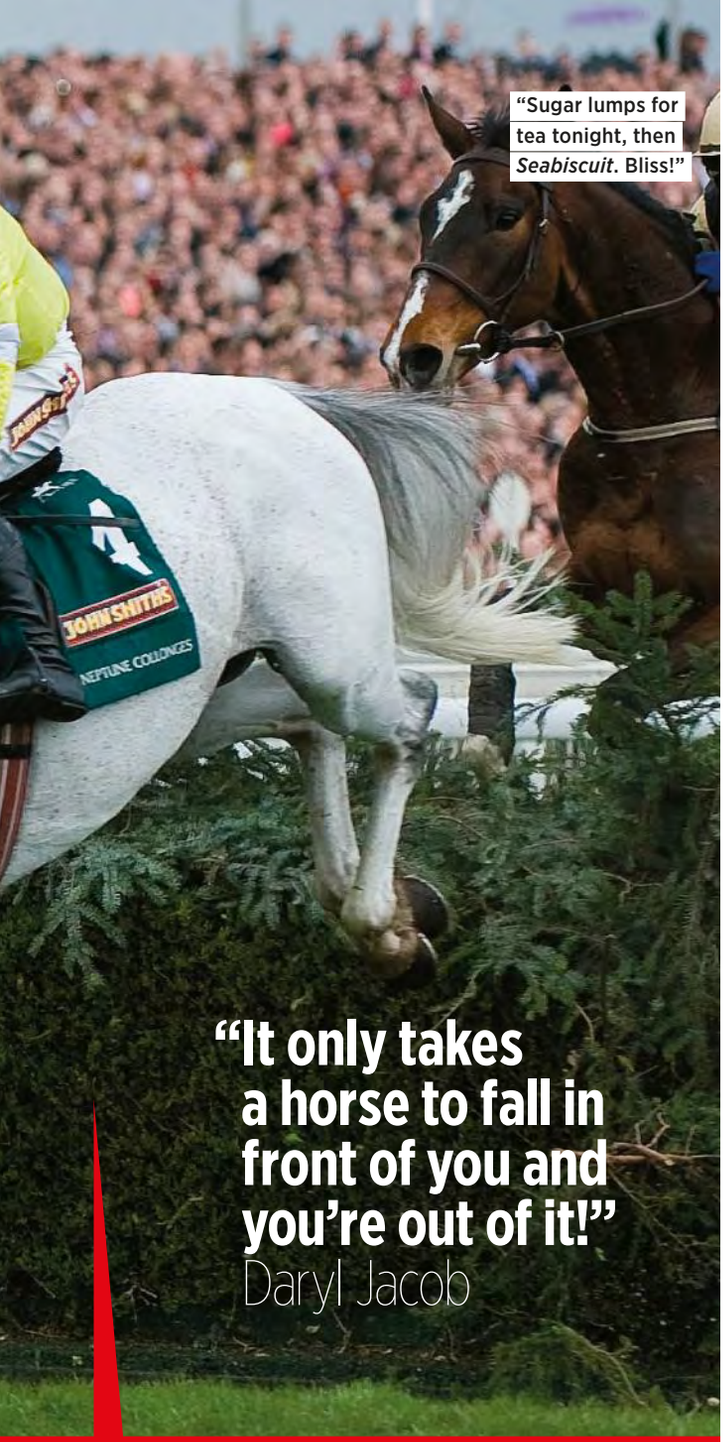

"Sugar lumps for tea tonight, then *Seabiscuit*. Bliss!"

"It only takes a horse to fall in front of you and you're out of it!" Daryl Jacob

It was the forgetful parachutist's lucky day

"OK, OK – I'm team Gwyneth too!"

Maccarinelli: 'I'm an absolute demon!'

Enzo on tweeting his way into a title fight!

Hi Enzo! How's training going for the WBA light-heavyweight title fight against Juergen Braehmer?
I'm in cracking condition. The camp has been about nine weeks, but I'm always in decent shape.

What do you know about your opponent?
This is his second reign as a world champion so he's dangerous, but I've been training like an absolute demon so I'm prepared.

The fight's in Germany. That's not ideal is it?
No, but I'm not bothered. All the hard work's done, so it's just a case of keeping the weight down to 12 stone.

Do you think you've got this title shot on the quiet?
It was a lot to do with the power of Twitter. His promoters tweeted saying Braehmer's fighting on 5 April so I tweeted them saying, "Let me check my diary, guess what, I'm free #haspassportwilltravel". Next thing I knew, loads of fans were tweeting about what a fight it would be.

Did you consider retirement after your previous defeats?
I've never been beaten up in my losses so I've never got that close to retiring. I went through a stage where I lost my dad and my son was diagnosed as autistic. That was the only time I've thought about jacking it in.

Who do you think will win out of Froch vs Groves?
I think Froch will take Groves a bit more seriously after the performance Groves put in last time, but it's too close to call.

What about Fury vs Chisora?
Chisora will want to get close and Fury will want to get him at arm's length, so it depends who gets the fight their way. Hopefully I'll be ringside for both fights!

- Watch Braehmer vs Maccarinelli live on BoxNation (Sky Ch. 437/ HD 490 and Virgin 546) on 5 April. Join at www.boxnation.com

NUTS PROMOTION

Spin for the chance to WIN BIG MONEY!

Gents, play all your favourite slot machines at *Nuts* Games online! What are you waiting for?

***NUTS* GAMES** is home to some of the best slots and casino games out there! The fast-paced and super-exciting slots are everyone's favourite way to win cash online! The top-notch graphics and chance to take home huge wads of cash make our games the most exciting around. We've got all your faves – Deal or No Deal, Tiki Temple, Rainbow Riches... or choose from any of the loads of other games on the site!

Whether you're looking for that life-changing progressive jackpot or you want to win big with a single click, you'll love our big-money slots!

Nuts GAMES

DEAL OR NO DEAL!

TIKI TEMPLE!

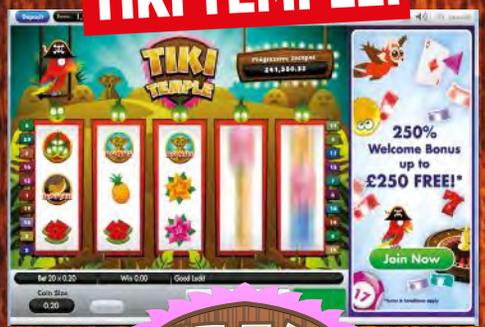

TIKI TEMPLE

RAINBOW RICHES!

Rainbow Riches®

Up to £250 free for all new members!

- Join *Nuts* Games, simply make your first deposit and we'll give you 250 per cent extra to play with. That means:
- **Deposit £10*, get £35 to play with!**
- **Deposit £50*, get £175 to play with!**
- **Deposit £100*, get £350 to play with!**

WWW.NUTSGAMES.CO.UK

We are giving all new players up to £250! Enter code **NUTSK14** when you join!

*OPEN TO NEW REGISTRANTS ONLY. 250% WELCOME BONUS UP TO £250 FOR FIRST DEPOSIT. MINIMUM £10 DEPOSIT AND 1P WAGER REQUIRED, SO DEPOSIT £10 AND GET £25 FREE PLAY. TO RECEIVE THIS BONUS, ENTER THE PROMO CODE WHEN JOINING AND ACCEPT THE SIGN-UP BONUS WHEN DEPOSITING. OFFER VALID UNTIL 8 MAY 2014. INFO CORRECT AT TIME OF PRINTING. OPERATOR RESERVES THE RIGHT TO CEASE OR CHANGE THE BONUS OR ANY PROMOTIONS AT ANY TIME. SUBJECT TO TERMS AND CONDITIONS OF THE OPERATOR, AVAILABLE AT WWW.NUTSGAMES.CO.UK. WE DO NOT ACCEPT MEMBER REGISTRATIONS FROM COUNTRIES IN WHICH REAL-MONEY ONLINE GAMBLING IS PROHIBITED BY LAW. FOR 24-HOUR SUPPORT, FREEPHONE 0800 458 0770. WEBSITE RESTRICTED TO OVER-18S. PLEASE PLAY RESPONSIBLY. MORE INFO AT WWW.GAMBLEAWARE.CO.UK.

© 2006, 2014, BARCREST © 2003 ENDEMOL

Nuts GAMES gambleaware.co.uk 18

KAMMY!

He's the voice of the fans – and he's only in *Nuts*!

United fans turning on Fergie shocked me!

If supporters turn their anger towards the club owners, David Moyes should start to worry!

I WAS astonished to see Manchester United fans turning on Sir Alex Ferguson during the Manchester derby. This is something new – the same fans have already shown their anger towards David Moyes, who was moved to write a conciliatory message to the club's season ticket holders.

The level of performance in the game was similar to that in the defeat against Liverpool nine days earlier – there was no desire, no energy, no sense that they were playing for the shirt.

I've been in United's position, where you're trying your hardest but nothing seems to quite go your way. But the City performance was so poor that a vocal minority felt the need to point the finger at the man who brought in Moyes as his replacement.

I reckon Sir Alex can live with the criticism, but David needs to worry that the next step for the supporters is to turn on the club's owners. And that's when his job could come under scrutiny.

"I just can't stop whistling this new Katy Perry song"

Arsene is too stuck in his ways!

UP UNTIL last week, the title race was a four-horse affair, but Arsenal, after their defeat to Chelsea and dropped points at home to Swansea, have turned it into a three-horse race.

Robin van Persie was once asked about the difference between Sir Alex and Arsene's tactics, and he said that Sir Alex worked according to how their opposition played, while Wenger concentrates on getting his own team playing better football.

Arsene needs to think about his approach to games. There's a time to play pretty football, but also a time to get stuck in.

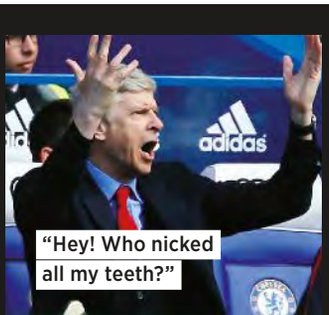

"Hey! Who nicked all my teeth?"

Celtic need Rangers in the SPL!

CELTIC HAVE run away with the SPL title, and for that I congratulate them, but it just shows how much the Scottish game needs Rangers back in the top flight. If I was Neil Lennon, I'd be over the moon, but he only has two options – win the league or lose your job.

Celtic need Rangers back so they can feel some sense of achievement, but if it happens, will they have the same quality of players they used to have?

Personally, I think the pair should play in the English top flight, but if Scotland decides to vote for independence, that isn't going to happen!

"Yes! I've scored tickets for the Miranda tour!"

● Send jokes, comments, pics etc to kammy@ipcmedia.com. The best one each week wins a signed *Nuts* T-shirt!

PHOTOS: ACTION IMAGES

RING OF TRUTH!

ONLY IN Nuts!

Football seen through the *Nuts* comedy glasses!

CURIOUS!

"Ee, this needs a lick of paint"

STYLISH!

"The waistcoat goes or I do"

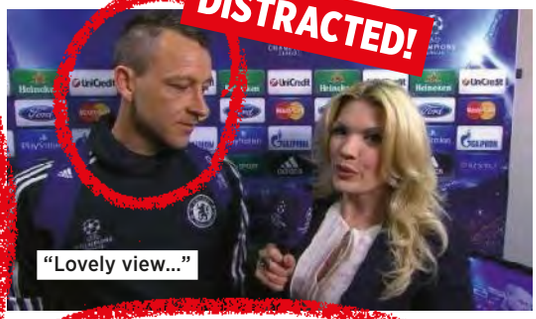
DISTRACTED!

"Lovely view..."

GURN!

"Watch me as I get funky!"

STARRY!

"What a bunch of helmets!"

LUNATIC!

"Actually, it's a birthmark"

CAMP!

"Dahling, you were mahvellous! Mwah!"

NICE!

"Oh look, there's my mother-in-law"

WORDS: PETE CASHMORE PHOTOS: PA PHOTOS, DAN WESTWELL, GETTY IMAGES, FOCUS IMAGES

MAN-LOVE CORNER!

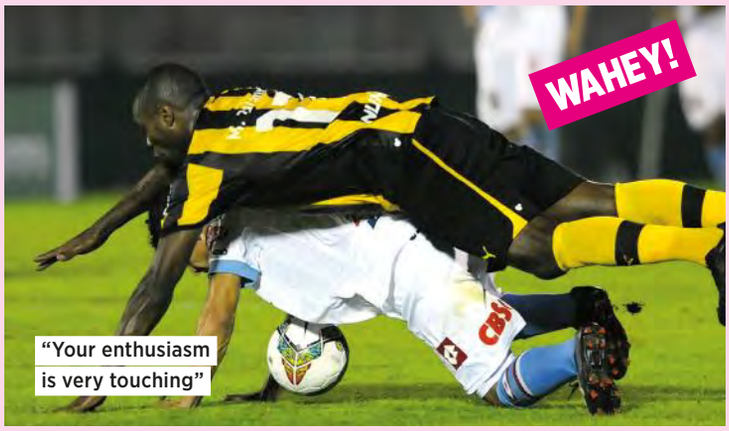
WAHEY!

"Your enthusiasm is very touching"

RAPTURE!

"Ooh, you've found my sweet spot!"

THE NUTS LIP-READER!

When he watches a match, he sees every word!

WATCH YOUR MOUTH!

John Cassidy is a *real* lip-reading expert. And a fully paid-up FA coach to boot!

Alex Oxlade-Chamberlain: "Ref, mate, it was me!"

CHELSEA VS ARSENAL Stamford Bridge, Sat 22 March, 1.01pm
The Ox owns up but Kieran Gibbs has already been sent off.

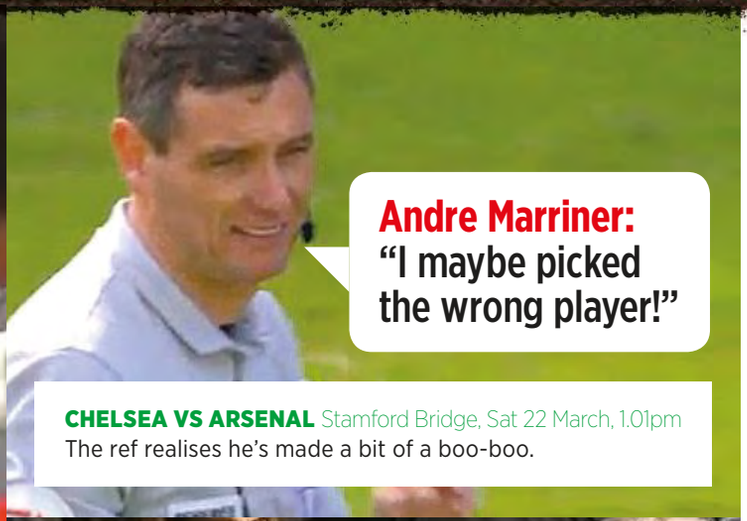

Andre Marriner: "I maybe picked the wrong player!"

CHELSEA VS ARSENAL Stamford Bridge, Sat 22 March, 1.01pm
The ref realises he's made a bit of a boo-boo.

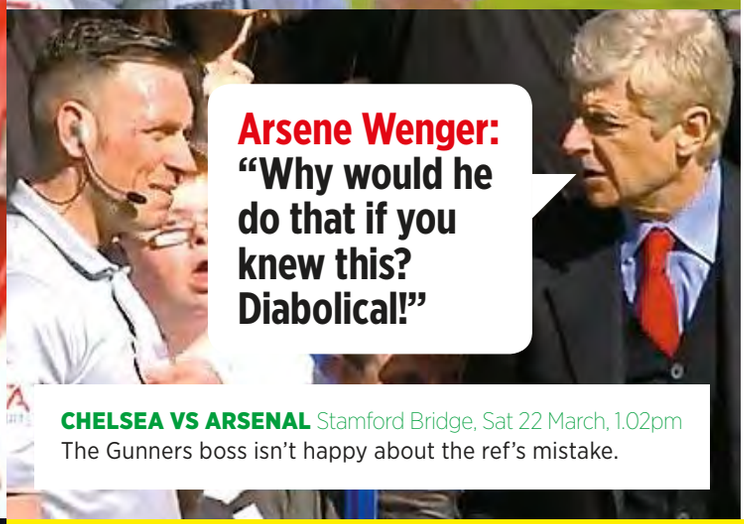

Arsene Wenger: "Why would he do that if you knew this? Diabolical!"

CHELSEA VS ARSENAL Stamford Bridge, Sat 22 March, 1.02pm
The Gunners boss isn't happy about the ref's mistake.

Sam Allardyce: "That's a f**king penalty! He got pulled down!"

WEST HAM VS MAN UTD Boleyn Ground, 22 March, 6.03pm
Big Sam isn't happy about United's second goal.

Potty mouth corner!

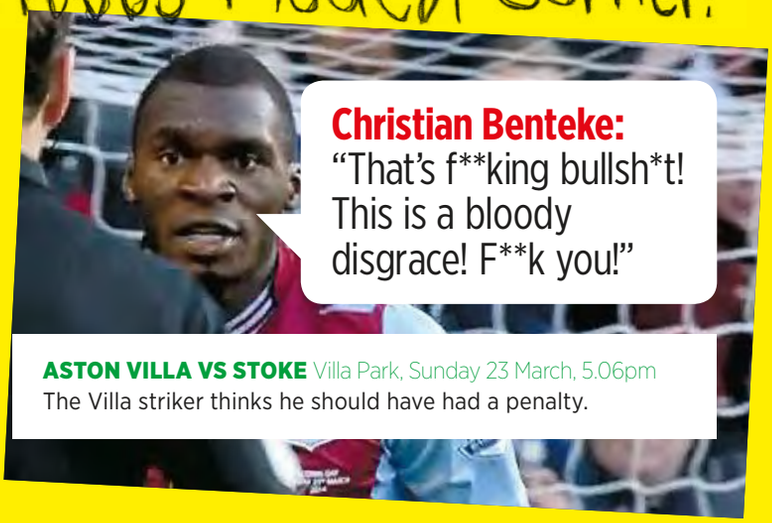

Christian Benteke: "That's f**king bullsh*t! This is a bloody disgrace! F**k you!"

ASTON VILLA VS STOKE Villa Park, Sunday 23 March, 5.06pm
The Villa striker thinks he should have had a penalty.

TO CONTACT THE LIP-READER, WRITE TO: JOHNNYRCASS@HOTMAIL.COM

Join now for £2.99 a month!

Nuts VIP

EXCLUSIVE ONLINE VIP CLUB!

Access to exclusive content, special features and member-only rewards

Join the NUTS VIP club

EXCLUSIVE CONTENT! Only VIP members get to see the very best of our girl shoots every single week, plus videos!

BIGGER IMAGES! Get up close and personal! Enjoy over 80,000 larger images on your screen with VIP!

MYGALLERY VIP! Your favourite girls at your fingertips. Create easy and unlimited albums of your favourite girls!

REAL GIRLS ALBUMS! As a *Nuts* VIP member, you can save your favourite Real Girls in your own personal photo albums!

ENDLESS GALLERIES! Enjoy an incredible selection of exclusive *Nuts* images in one never-ending girl gallery!

HANDS-FREE BROWSING! Get everything *Nuts* has to offer hands-free with our new image-browsing feature!

NUTS.CO.UK/VIP

2 RAM MOUNT UK

4 PARADICE CLOTHING

1 PISTOL BOUTIQUE

3 SHY TO BUY

1 PISTOL BOUTIQUE Create styled clothing loaded with a variety of bold, original and uniquely-themed designs all of which have been shot up with a Pistol Boutique twist. The sketch heart design is a perfect gift as worn by Louis One Direction. To see this design and many more, visit www.pistolboutique.co.uk **2 RAM MOUNT UK** Mount anything, anywhere. Designed to grip any smartphone with or without a case, featuring a simple one-pinch grip and release system the X-Grip™ and automatically adjusts to fit a huge range of smartphones. Boasting a powerful suction cup and shock-absorbant ball and socket joints, you can mount you phone in any orientation or angle to give you an unbeatable user experience with a lifetime warranty included. For more information on RAM products or to buy a RAM X-Grip™ with a lifetime warranty please visit: www.ram-mount.co.uk **3 SHYTOBUY** Boost your sexual prowess and strength with Viaman. Made using natural ingredients, it can help you grow in stature and confidence in the bedroom. Viaman has helped men around the world increase their sexual performance, erection strength and libido. Exclusively at www.ShytoBuy.co.uk **4 PARADICE CLOTHING** Unique for their consistent use of dice, Paradice are fast becoming one of the most recognised brands in UK. With bold designs offering edgy and urban street-wear, perfect for the young-adult lifestyle, also offering tie-dye products bursting with colour and energy for the hipster generation. Be sure to check us out. Roll the dice! www.paradiceclothing.co.uk

TEXT Babe
Chat and swap pics with stunning British Babes!
send 'Flirt' to
85722
18+ only 85722 Costs - 50p to send a msg + standard message fee, 15p to get users profiles. First £5 FREE* then billed in £5 increments thereafter. To stop text STOP to 85722. *New customers only. SP: All Points North Publications Ltd. LS1 6ER. Help: 08442430071. You may receive free marketing messages, text PSTOP to 88010 to opt out

GET LAID TONIGHT!
GENUINE
ADULT CONTACTS
1000s of Sexy Local Woman
Looking for short term adult fun
IN YOUR AREA!
*** UPDATED DAILY ***
100% DISCREET ENDLESS FUN
call our Customer Service
100% DISCREET ENDLESS FUN
call our Customer Service Team
on 0700 802 4579
Open 7 days

Office girl
Single Bored & need fun during lunch break
To be kept private
Txt ROSIE to 69996 to see my pics anytime
18+ £1.50/msg xTxt 02035198142. Fantasy. Promo msgs, text stop to 69996.

MODERN
WORLD
CLOTHING
www.mod-clothinguk.co.uk
Proud to Stock:
Lambretta Clothing
Art Gallery Clothing | Stomp
Delicious Junction | M1951 Parka
info@mod-clothinguk.co.uk

WELLCOOLSTUFF.COM
RUDE GIFTS
COOL GIFTS
BEDROOM TOYS
PAINTBALL / BB GUNS
HEADSHOP
PIPES
SKINS / PAPERS
10 PACKS FOR THE PRICE OF 9
TSHIRTS
UPTO 5XL
HOODIES
*PULP FICTION WALLETS
RAW
BETTER CALL SAUL
WWF
LOL
HeISENBERG

ESHISHA CLUB
0% nicotine tobacco tar
15 Flavours, including:
apple
banana
blueberry mint
bubblegum
cherry
chocolate
coconut
SAY HELLO TO THE FUTURE.
The eShisha Club Nova is the world's first nicotine-free flavoured electronic cigarette with colour coded flavour cartridges. Available in 15 premium flavours sourced from the USA to help you kick the habit with style & flavour.
www.eshishaclub.com
NOVA
ELECTRONIC SHISHA
NICOTINE-FREE
40

NO DELAYS!! 121 SEXY CHAT ONLY 36p per min LIVE
0909 742 4210
18+. Calls recorded. Calls cost 36p per min plus network charges. SP:Candywall. Helpdesk 0844 999 4499.

CHAT TO BABES IN YOUR REGION!
36p per min
0983 050 2536
18+. Calls recorded. Calls cost 36p per min plus network charges. SP:Candywall. Helpdesk 0844 999 4499.

CHEAP ADULT CHAT
ONLY 36p per min
OLDER WOMEN
0909 742 1946
COLLEGE GIRLS
0909 742 1840
18+. Calls recorded. Calls cost 36p per min plus network charges. SP:Candywall. Helpdesk 0844 999 4499.

ONLY 36p per min LIVE SEXY CHAT
NO LONG INTROS
0909 742 4211
18+. Calls recorded. Calls cost 36p per min plus network charges. SP:Candywall. Helpdesk 0844 999 4499.

XXX ADULT
HOT GIRLS
36p per min
FAST CHEAP FUN
SEXY 121 CHAT
0909 742 4402
18+. Calls recorded. Calls cost 36p per min plus network charges. SP:Candywall. Helpdesk 0844 999 4499.

HOT GIRLS
A FEAST OF BABES FOR YOU!
0909 742 4222
LIVE 121 SEXY CHAT
only 36p per min
18+. Calls recorded. Calls cost 36p per min plus network charges. SP:Candywall. Helpdesk 0844 999 4499.

XXX MATURE LADIES
ONLY 36p per min
0983 050 7845
18+. Calls recorded. Calls cost 36p per min plus network charges. SP:Candywall. Helpdesk 0844 999 4499.

MATURE WOMEN
WAITING FOR YOU!!
SEXY XXX CHAT
36p per min
0983 050 7828
18+. Calls recorded. Calls cost 36p per min plus network charges. SP:Candywall. Helpdesk 0844 999 4499.

BAD 18+ GIRLS
ONLY 36p per min
0909 742 2399
18+. Calls recorded. Calls cost 36p per min plus network charges. SP:Candywall. Helpdesk 0844 999 4499.

CHAT OR DATE
WOMEN CHAT FREE*
10p PER MIN
As seen on TV - Sky 873
MEN: 0871 908 9573
GAY: 0871 908 9585
WOMEN: 0800 075 6760
18+. Helpdesk 0844 944 0844. Live calls recorded. 0871 = 10p per min. *0800 = Free from a BT Landline. Network Extras Apply. Bill payers permission.

TEXTCHAT
£1.50 for 1st 15 msgs sent/recvd.
£1.50 per 6 msgs sent/recvd thereafter.
Men: Text 'mwall' to 88199
Women: Text 'wwall' to 88199
Gay: Text 'gwall' to 88199
18+. Helpdesk 0844 944 0002. Standard network charges apply. Women: Network charges only. Send STOP to 88199 to stop. You may be sent free mktg msgs for similar services. Text NO INFO to 88199 to opt out. IP: X-On.

GAY CHAT
Gay, Bi or just Curious you'll find plenty of GUYS to chat to here.
10p per min
0871 908 1280
18+. Helpdesk 0844 944 0844. Live calls recorded. 0871 = 10p per min. Network extras apply SP: 4D.

CHAT DATE FLIRT
10p PER MIN
0872 100 5021
18+. Helpdesk 0844 944 0844. Network extras apply. Live calls recorded. SP: 4D.

TEXTALK
WITH PICTURE MESSAGING
(£1.50 per pic msg sent / recvd)
UPLOAD YOUR PROFILE PICTURE FOR FREE!
£1.50 for 1st 15 msgs sent / received.
£1.50 for 6 msgs sent / received thereafter.
Men: Text 'mpea' to 88199
Women: Text 'wpea' to 88199
Gay: Text 'gpea' to 88199
18+. Helpdesk 0844 944 0002. Standard network charges apply. Women: Network charges only. Send STOP to 88199 to stop. You may be sent free mktg msgs for similar services. Text NO INFO to 88199 to opt out. IP: X-On.

SPEAK EASY! 10p per min
WOMEN CHAT 4 FREE* 24/7
Guys: 0871 908 9512
Women: 0800 075 7750
18+. Helpdesk 0844 944 0844. *0800 = FREE from a BT Landline. Ntwk extras apply. Live calls recorded. SP: 4D.

CHEAP CHAT
MEN: 0871 908 1360
GAY: 0871 908 1351
18+. H/desk 0844 944 0844. 0871 = 10p per min. Network extras apply. Live calls recorded. SP: 4D.
WOMEN CALL FREE*
0800 075 6761
*0800 = Free from BT Landline

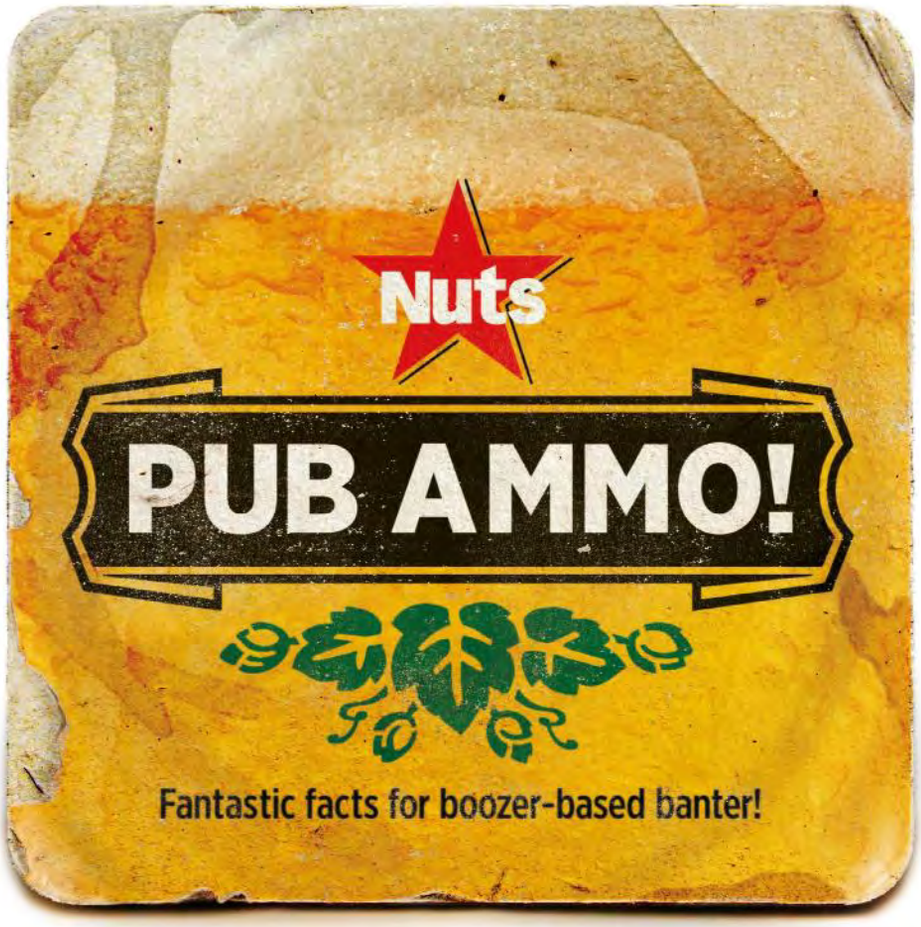

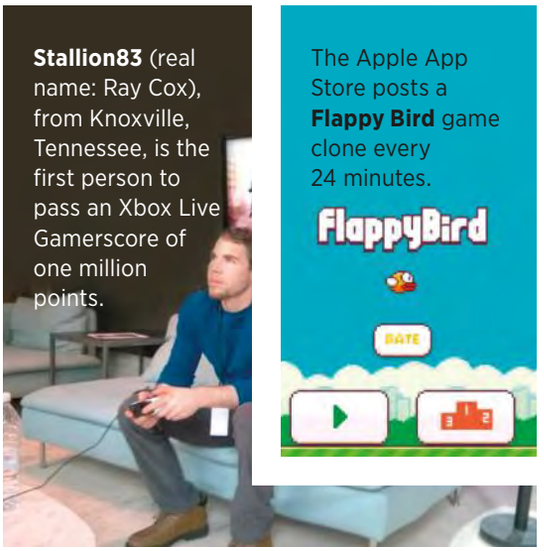

Stallion83 (real name: Ray Cox), from Knoxville, Tennessee, is the first person to pass an Xbox Live Gamerscore of one million points.

The Apple App Store posts a **Flappy Bird** game clone every 24 minutes.

The first task of any British Prime Minister is to say whether or not he would retaliate in the event of a **nuclear attack**.

A million stitches go into the interior of every Aston Martin Vanquish.

Clint Eastwood has turned down the roles of Superman and James Bond.

£1m in **£20 notes** weighs 25 times as much as £1m in €500 notes would do.

Kickstarter has earned over £600m in pledges.

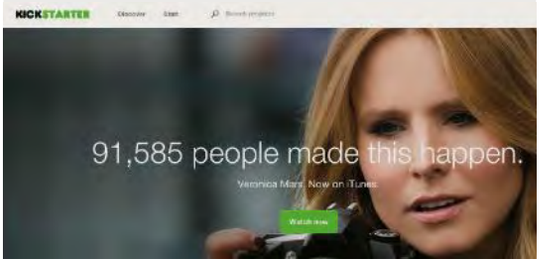

Only 3.8 per cent of the 6,000 islands that make up **Greece** are inhabited.

200,000,000 people own **Samsung S mobile** devices.

Pub ammo on... April Fool's Day!

- **The tradition of April Fool's Day is believed to have started in Iran in the 6th century BC.**
- French-speaking nations and regions throughout the world call it "Poisson d'Avril" ("April Fish") because of the custom of sticking paper fish to each other's backs.
- **In 1957, BBC documentary series *Panorama* fooled many viewers with its April Fool's Day spoof about "spaghetti trees".**
- April Fool's Day falls on the day this magazine is on sale. Or does it? (Yes, it does.)

MTV
THE VALLEYS
TUESDAYS 10PM
Valleywood Nights
THEY'RE TAKING IT
ON TOUR!
IN ASSOCIATION WITH
Nuts
#TheValleys
mtv.co.uk/thevalleys
Sky 126
Virgin 134

1945. THE EASTERN FRONT.

THE WAR IS OVER.
ALMOST...

£8.99
DVD

OUTPOST III
OWN IT ON DVD NOW

available at hmv

© MMXIII Cinema Three SPV 4 Ltd. All Rights Reserved.

While stocks last.

e one